

L3177

L3177

Lot 14  
of the recorded plat of  
**Doolittle-Bardens Northern Lights Div. 2**  
recorded in Volume 13 of Plats at Page 32  
located in part of the  
**SW 1/4 of the NW 1/4**  
**Section 22, T39N, R6E**  
Minocqua Township  
Oneida County, Wisconsin

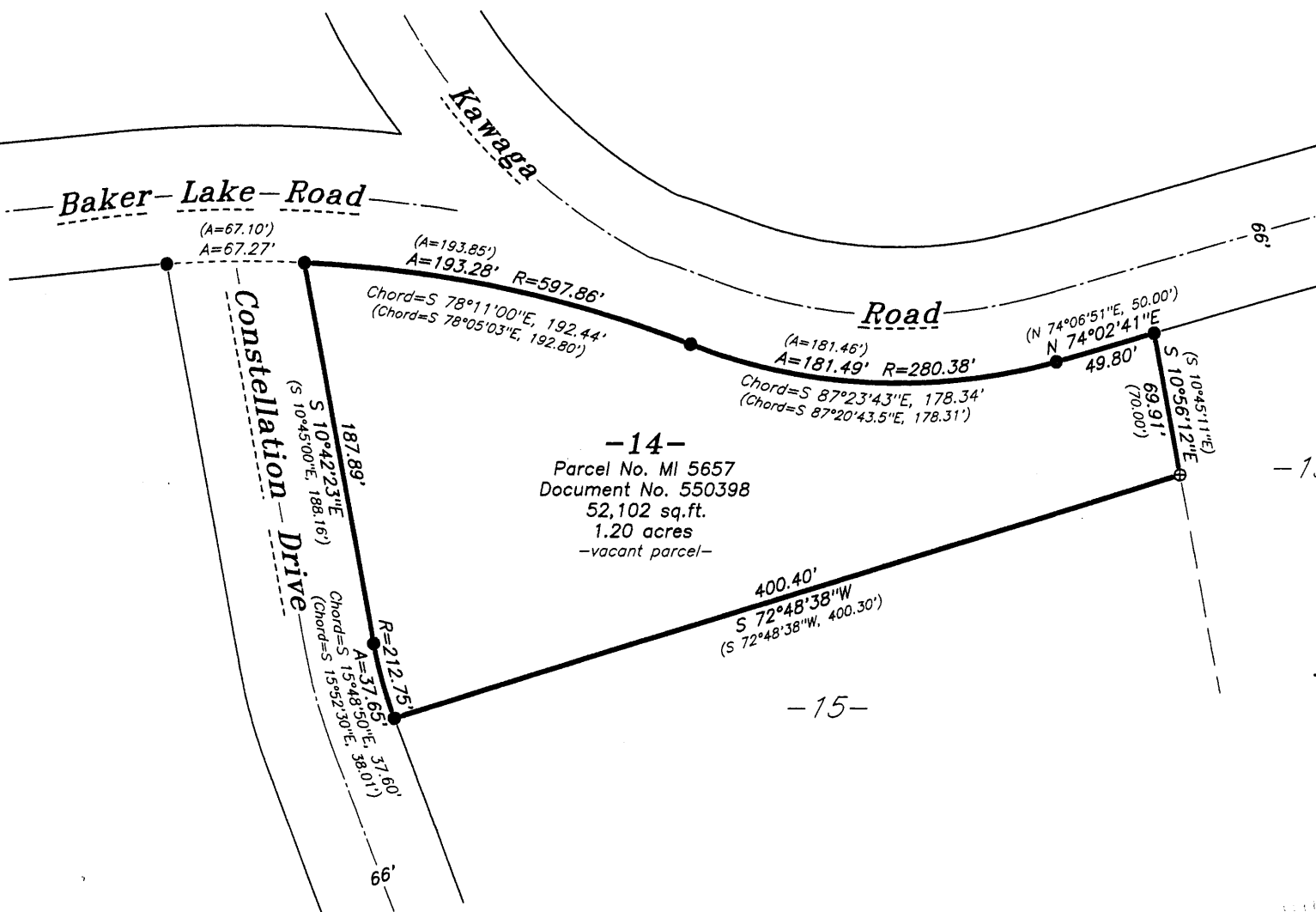

**RECORD BEARINGS ASSUMED:**  
referenced to the south line of Lot 14 per the recorded thereof which bears S 72°48'38" W

**LEGEND:**  
⊕ 1.25" diameter iron pipe found in place  
● 2.5" diameter iron pipe found in place  
( ) bearing and/or distance per the plat thereof

**SURVEYORS NOTE:**  
Pursuant to Chapter A-E 7 of the Wisconsin Administrative Code, the client or his/her representative, by agreeing to the contract for this survey project, has agreed to waive the requirement of a tie to a line of the U.S. Public Land Survey System.

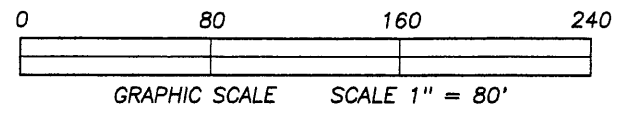

MAP # L3177  
DATE 8/29/18  
BY RH  
DESCR.  
ONEIDA CO. SURVEYOR'S OFFICE

**SURVEYOR'S CERTIFICATE:**  
I, David A. Konopacky, hereby certify that I have surveyed the parcel of land shown hereon; that this map represents an accurate survey of said lands to the best of my knowledge and belief; and that I have complied with the applicable requirements of the Wisconsin Administrative Code Section A-E 7.

David A. Konopacky  
Professional Land Surveyor No. 2566

Date

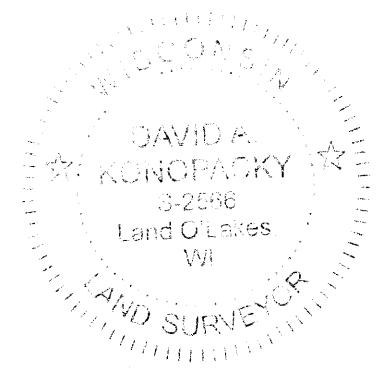

**Randall & Josie Redfield**  
7414 Companion Lane  
Middleton, WI 53562

Map Scale: 1" = 80' Date: 08/03/18 Drafted by: DAK  
Project No. 10183 NORTHWOODS SURVEYING  
P.O. BOX 1002, LAND O'LAKES, WISCONSIN 54540

L3177