

RECEIVED & FILED # **L318**
 Oneida County Surveyor's Office
 Date: **FEB 14 1988**
 By: **MJH**
 Area #:

corners

from surface

10
 655
 575
 68+
 545
 75

marker in pile of stones
 near S end

Survey
 of Section 26, T₃₅ North, R. 10 E. of 4th J.M.
 Oneida County, Wisconsin
 Scale 1 inch = 5 chains

COPY IN GISNOT FILES
 REC'D. JUL 17 2000

Surveyor's Certificate

I, Harry C. Hall, do hereby certify: That in May, 1931, in surveying Dnt. Lot 4 Sec. 26-35-10 E. for C.R. Guth's Unrecorded Plat, I retraced the original west line of the section and the original south line of the section and accepted the east line of the section as run by B. F. Dorr in 1901, I also accepted Dorr's 1/8 sec. line between Dnt. Lots 4-5 which forms the west line of Pelican South Shore Resorts Plat (Recorded in 1908 in Vol. 3 Plats, Page 9); For an intermediate west line of Sec. 26 I took the mean between the course of the west line of the SW Quarter and the course direct from the SW corner to the MC. For the N+S quarter section line I ran on a course intermediate between the east line and the aforementioned mean west line, I ran the SW quarter sec. line parallel to a latitudinal line drawn thru the SE + SW corners of the section; That the map hereon drawn correctly represents my Survey of Sec. 26 in chains and decimals thereof and the manner in which the corners were marked and perpetuated.

Rhinelander, Wis.
 June 10th 1931

Harry C. Hall
 County Surveyor
 for Oneida County

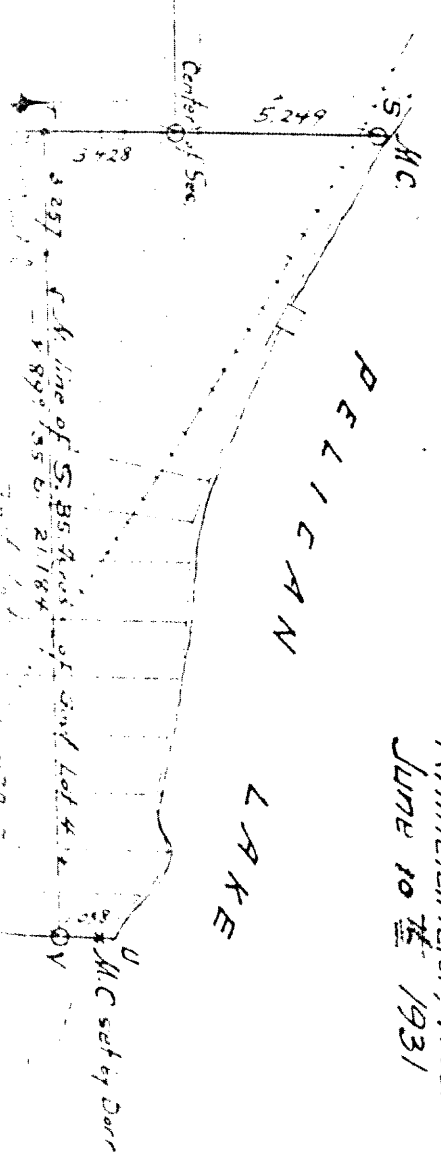

Survey

Section 26, Tp. 35 North, R. 10 E. of 4th J.M.

Oneida County, Wisconsin

Scale 1 inch = 5 chains

Surveyor's Certificate

Harry C. Hall, do hereby certify: That in May, 1931, in Govt. Lot 4 Sec. 26-35-10 E For C.R. Guth's Unrecorded I traced the original west line of the section and the original east line of the section and accepted the east line of the section as shown on Dorr in 1901; I also accepted Dorr's 1/8 sec. line between 4 & 5 which forms the west line of Pelican South Shore (Recorded in 1908 in Vol. 3 Plats, Page 9); For an east line of Sec. 26 I took the mean between the course of the SW Quarter and the course direct from the SW M.C. For the N + S quarter section line I ran on a course between the east line and the aforementioned mean west line of the E + W quarter-sec. line parallel to a latitudinal line drawn between the N + S corners of the section; That the map hereon drawn correctly represents my survey of Sec. 26 in chains and decimals thereof and the manner in which the corners were marked and perpetuated.

Rhineland, Wis.
June 10th 1931

Harry C. Hall
County Surveyor
for Oneida County

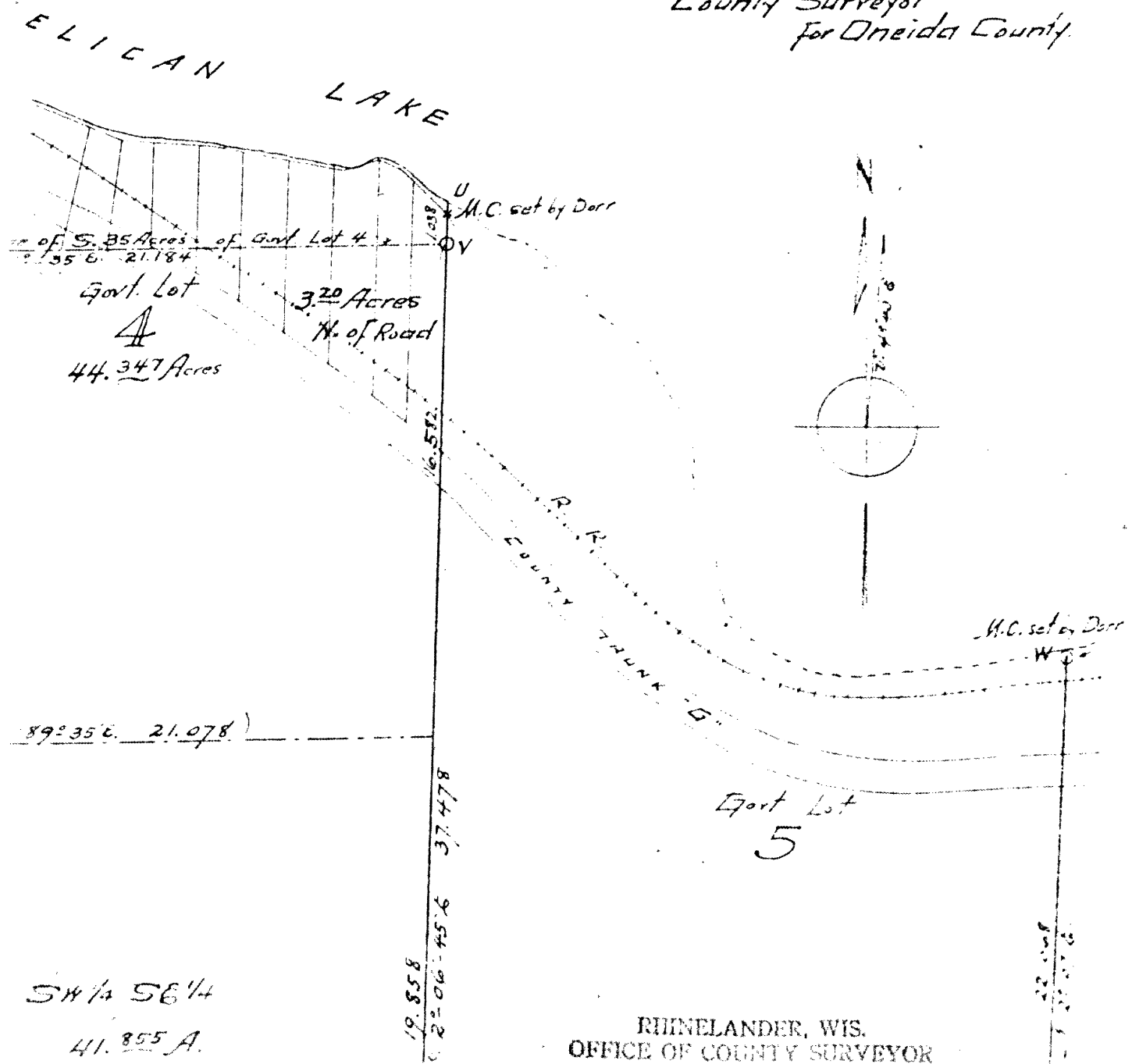

Cedar Stake
 S 25° 14' W
 S 70° 15' E
 S 58° 24' W
 S 35° 10' W
 14 = 2.07
 15 = 1.97
 24 = 1.697
 101 = 6.6

1/2" x stake
 S 44° W
 S 57° E
 .642
 .533

Iron bolt fully driven in drive
 - 1/8" cor iron foundry S 55° W 2.053
 cement " henhouse S 13° W 2.155
 SE main hotel bldg 1 1/4 E 1.467

Old post + iron lot marker
 Dorris Nelson 1/2 S 84° E .14

Iron Pipe
 W. Nelson 4" (on bank) 1 3/4 E 1.226
 " " " 3" " " S 1/2 E .194

1/2" x old post
 S 1/2 E Dorris Horn 1 5/8 E .162
 S 1/2 E 7" 1 1/2 E .096
 SE 1/4 of quarter S 52° W .513
 " " " S 64° W .918

Corner Sec 24. 1/2 6" section surface
 E 1/4 S
 W 1/4 25" (not marked) S 68° W 1.05
 N. Pine 3" " S 73° E .535
 1/8" cor. hand punch col S 66° E 1.38

Collected East West for this Survey

185
 189
 20.275
 20.006
 40.012
 15.063
 21.278
 44.347 Acres
 41.855 A.
 SW 1/4 SE 1/4
 261 4940 6 4
 30 95
 184

181 3

242 = 14.17
101 = 6.6

643
533

2.053
2.155
1.467

1.226
.194

1.226
.194

1.62
.096
.513
.918

1.05
.535
1.33

For this Survey
20.275

049 1/4 S

261 42°40'6" ± 20.956
189°10'15.6"

185.13
41.912

20.956

Cont Sec Cor

1/4 Sec line
20.006

40.012

41°44'40.6"
15.063

44.347 Acres

N. of Road

189°35' ± 21.078

SW 1/4 SE 1/4

41.855 A.

19.858
954.90 ± 37.478

Foot 25.4
5

RHINELANDER, WIS.
OFFICE OF COUNTY SURVEYOR
ONEIDA COUNTY

Placed on file this 16 day of

A. D. 1931

James
Harvey O. Hall
County Surveyor

Description of Corners

on line in E. 1st Road 9' 6" below S.

| | | | |
|--|----------------------------|-------------|-------|
| 3 | Stump of Cria 2" Birch | N 74 1/2° E | .42 |
| | Iron mark in 2x3 Flat rock | S 72° E | .780 |
| Iron pipe & old post | | | |
| 4 | Cria 15" | N 27° 40' W | .10 |
| | New Hemlock 11" | S 77° 20' W | .655 |
| | Old pine stump 10" | S 69° 40' E | .54 |
| Iron bolt in pile of stones | | | |
| 7 | 1st Pine 7" | S 29° 45' E | .684 |
| | " " 9" | S 22° 15' W | .545 |
| | & old grade | E. | .75 |
| I.P. North of E. Co. Road + 6" below surface | | | |
| 8 | New Black Birch 13" | N 44° 40' W | .577 |
| | " " 2" | S 25° 55' E | 1.070 |
| | Old stake scribed 2 Rods | N 1/2 | .50 |
| I.P. in pile of stones - N. slope | | | |
| | Maple 9" (defective) | N 9° E | .424 |
| 3 | E of 1st Rock west | N 83° W | .275 |
| | " 2nd " | N 81 1/2° W | .34 |
| Iron Pipe & cedar post in pile of stones | | | |
| - 1/2 slope rocky quality - near S. end | | | |
| No bearings near | | | |

East 4257 1/2 Sec line

| | | | |
|---|-------------------------|-------------|-------------|
| | Cedar stake | | |
| | Cria 15" | S 25° W | .14 = 1.11 |
| 2 | " " " | S 70° E | .15 = .79 |
| | New Y. Pine (shell) 13" | S 58° 40' W | .242 = 1.61 |
| | " " 12" | S 35° W | .101 = .66 |

| | | | |
|---|------------------|---------|------|
| | I.P. & stake | | |
| 5 | N. Birch 6" | N 44° W | .642 |
| | E old pine stump | S 57° E | .533 |

| | | | |
|---------------------------------|----------------------|-------------|-------|
| Iron bolt fully driven in drive | | | |
| - | 1/8 cor main Foundn | S 55 1/2° W | 2.053 |
| | " cement " henhouse | S 13° W | 2.155 |
| | S E main hotel bldg. | N 1 1/2° E | 1.467 |

| | | | |
|---|----------------------------|---------|-----|
| | Old post & iron lot marker | | |
| 4 | Doris marker | S 84° E | .14 |

| | | | |
|--|-----------------------|-------------|-------|
| | Iron Pipe | | |
| | 1 1/2" tan 4" at bark | N 32 1/2° W | 1.226 |
| | " " 3" | S 12° E | .194 |

| | | | |
|--|-------------------|-------------|------|
| | 1 1/2" old post | | |
| | S E of Doris main | N 53 1/2° E | .162 |
| | " " | N 10° E | .196 |
| | Iron of corner | S 32° W | .518 |
| | " " | S 64° W | .918 |

Survey

of Section 26, Tp. 35, R. 11, W. 6
 Oneida County, N.Y.
 Scale 1 inch = 500 feet

Surveyor's Certificate

I, Harry C. Hall, do hereby certify that in surveying Govt. Lot 4 Sec. 26-35-11-6, I retraced the original west and south line of the section and accepted the same as run by B. F. Dorr in 1901; I also accepted the Govt. Lots 4 & 5, which forms the West Resorts Plat (Recorded in 1908 in 1908 in 1908) an intermediate west line of Sec. 26 1/2 mi. of the west line of the SW Quarter and corner to the M.C. For the N + S quarter intermediate between the east line and line, I ran the E + W quarter-sec. line parallel thru the SE + SW corners of the section, correctly represents my survey and decimals thereof and were marked and perpetual.

Rhinelanders
 June 10th 1901

corners
 19° 5' below surface
 122° 5' .42
 132° 5' .485

127° 45' W .10
 177° 25' W .655
 162° 45' E .54
 29° 45' E .684
 22° 15' W .545
 E .75

+ 6" below surface
 119-40 W .577
 125 55' E 1.079
 1/4 .50

(on slope)
 19° E .424
 483 W .275
 48 1/2 W .34

in pile of stones
 at S. end

125° 18' .14 = 7.21
 170° E .15 = 7.9
 158 70' W .242 = 16.97
 135 W .101 = 6.6

444 W .642
 557 E .533

on drive
 555 1/2 W 2.053
 128 1/2 W 2.155
 115 E 1.407

127
 5 1/2 E .12

120 1/2 W 1.226
 122 E .90

123 1/2 E .12
 127 .12
 127 .12
 127 .12

