

Lot 3 of Certified Survey Map No. 4324
 Part of Government Lot 5
 SECTION 11, TOWNSHIP 39 NORTH, RANGE 5 EAST
 Town of Minocqua
 Oneida County, Wisconsin

DISCREPANCY
 ONEIDA CO. SURVEYOR'S OFFICE
 12-31-18

Scale: 1" = 100'

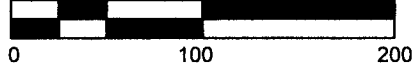

LEGEND

- - 1.050" Iron Pipe Found
- (...) - Recorded as values

SURVEYOR'S CERTIFICATE

I, Benton A. McMullen, Wisconsin Professional Land Surveyor # S-2555, do hereby certify that I have surveyed and mapped the property shown hereon, and that I have complied with the applicable requirement of the Wisconsin Administrative Code Chapter A-E 7, and that this map represents a true and accurate survey of said property to the best of my knowledge and belief.

This survey was performed under the order of:
 Everest Custume Homes



NOTES

- 1) IRON PIPE DIAMETERS GIVEN ARE OUTSIDE DIAMETERS.
- 2) IT IS NOT THE INTENT OF THIS SURVEY MAP TO SHOW ALL EASEMENTS.
- 3) SURVEY PERFORMED TO FLAG / MARK THE SIDE LOT LINES OF LOT 3 FROM MARION LAKE BACK APPROXIMATELY 300 FEET (THE REMAINING LOT LINES WERE NOT MARKED BY MCMULLEN & ASSOC., INC).
- 4) THERE WERE NO BUILDINGS ON THIS PROPERTY WHEN THE FIELD SURVEY WAS PERFORMED.

O.H.W.M. (Ordinary High Water Mark)
 (for reference only)
 O.H.W.M. IS APPROXIMATE

ANY LAND BELOW THE O.H.W.M. OF A LAKE OR NAVIGABLE STREAM IS SUBJECT TO THE PUBLIC TRUST IN NAVIGABLE WATERS THAT IS ESTABLISHED UNDER ARTICLE IX, SECTION 1 OF THE STATE CONSTITUTION.

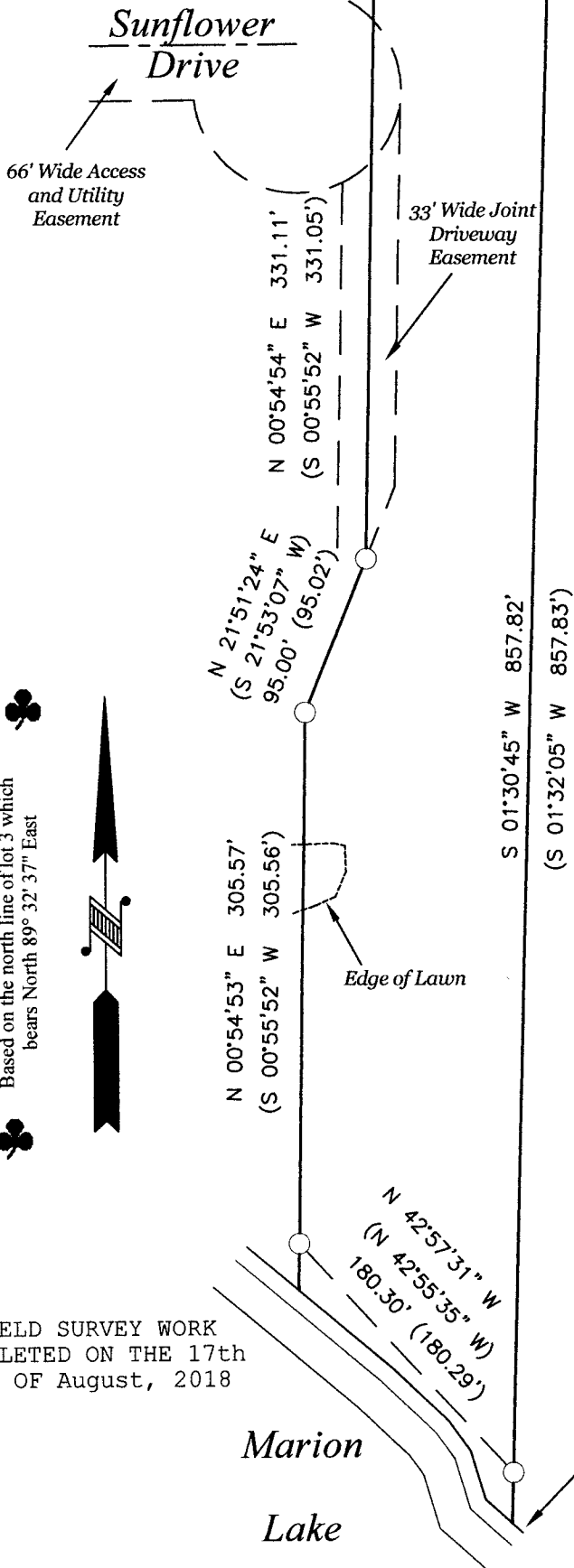

FIELD SURVEY WORK COMPLETED ON THE 17th DAY OF August, 2018

MCMULLEN & ASSOCIATES, INCORPORATED
 "Your true north surveyors and soil testers"
 PO BOX 51, MINOCQUA, WISCONSIN 54548
 TELEPHONE (715) 356-3011

DRAFTED BY: Benton A. McMullen
 DATE: August 30, 2018
 SCALE: 1" = 100'
 JOB NBR: 218035
 SHEET 1 OF 1 SHEETS

"EVEREST SURVEY"