

MAP # L3186 ✓  
 DATE FILED: 1-14-2019  
 BY: SC  
 DESCRIPTION FILED:  
 ONEIDA CO. SURVEYOR'S OFFICE

# MAP OF SURVEY

That part of Government Lot 5, Section 11, Township 39 North, Range 6 East, described as follows: Beginning on the Easterly R/W of Highway 51 at an iron pipe 325.9 feet Southeasterly from the north line of Government Lot 5; thence N74°42'E and at right angles to the Highway R/W 105 feet; thence S15°18'E and parallel with the Highway R/W 120 feet; thence S74°42'W 105 feet to a point on the Highway R/W that is 120 feet Southeasterly from the

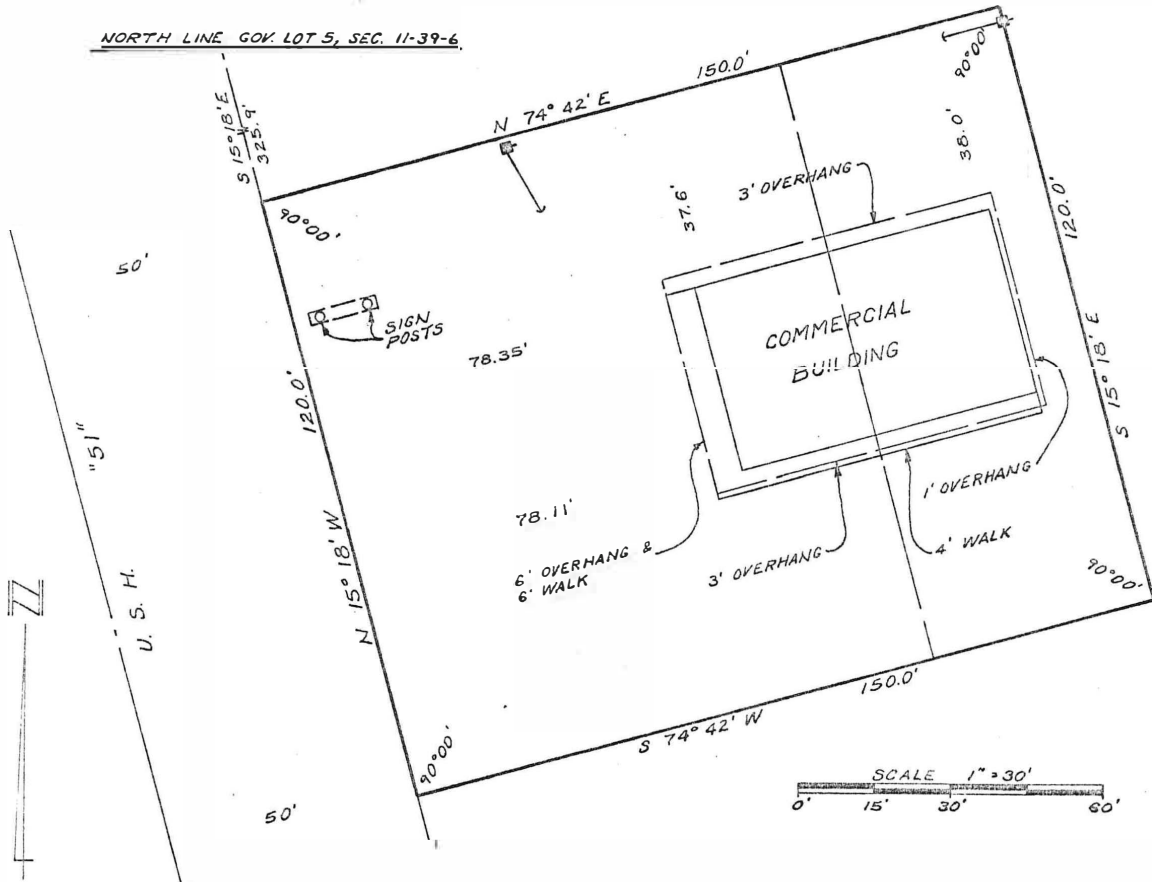

point of beginning; thence N15°18'W along the Highway R/W 120 feet to the point of beginning. Also that part of Government Lot 5, Section 11, Township 39 North, Range 6 East, described as follows: Beginning on the Easterly R/W of Highway 51 at an iron pipe 325.9 feet Southeasterly from the north line of Government Lot 5; thence N74°42'E and at right angles to the Highway R/W 105 feet to the point of beginning; thence again N74°42'E, 45 feet to an iron pipe; thence S15°18'E and parallel with the Highway R/W 120 feet; thence S74°42'W, 45 feet; thence N15°18'W 120 feet to the point of beginning.

I, Edwin R. Abendroth, registered land surveyor, hereby certify that I have surveyed the lands described above and that the buildings and improvements shown on the above drawing are properly located and drawn.

That such survey was performed by the order of Martichick Inc., owner of said land.

Dated this 23rd day of January, 1974.

*Edwin R. Abendroth*  
 Registered Land Surveyor No. S-798

Prepared by:  
 OWE AYRES & ASSOCIATES  
 1445 Merrill Avenue  
 Wausau, Wisconsin 54401

Prepared for:  
 Martichick Inc.  
 2100 S. Park  
 Madison, Wisconsin

