

L3194 ✓
2.27.2019
SC

PLAT OF SURVEY

LOCATED IN THE NE 1/4 OF THE NE 1/4, SECTION 12, T36N, R8E,
TOWN OF CRESCENT, ONEIDA COUNTY, WISCONSIN

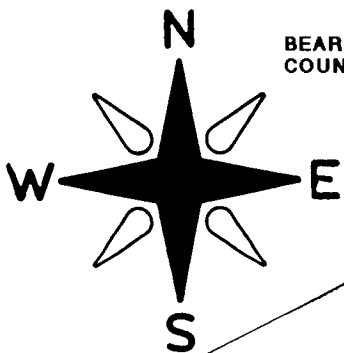

BEARINGS REFERENCED TO ONEIDA COUNTY COORDINATE SYSTEM.

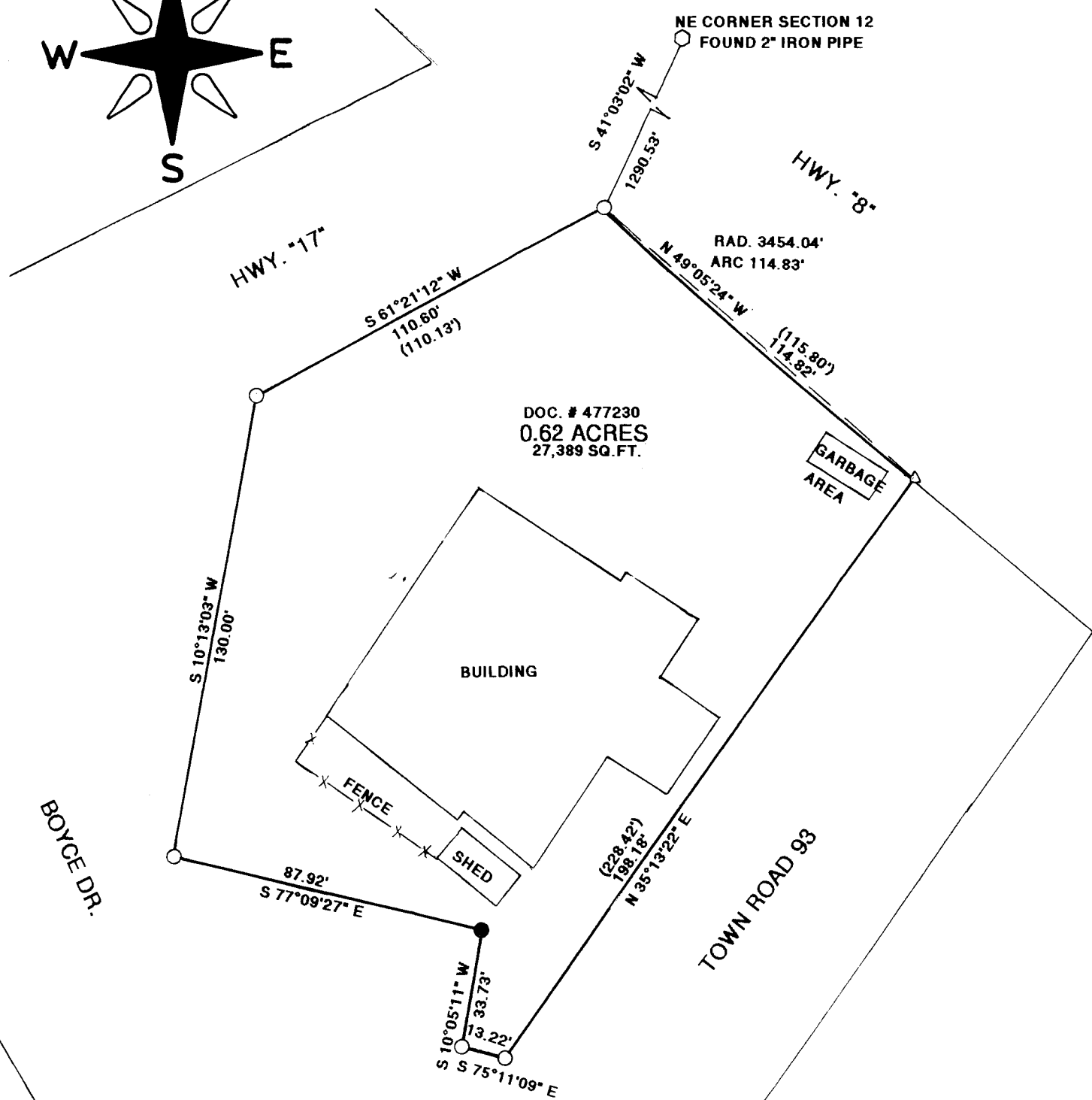

DOC. # 477230
0.62 ACRES
27,389 SQ. FT.

LEGEND:

- SET 1"X 18" IRON PIPE
- △ SET MAG NAIL
- FOUND 1" IRON PIPE
- () RECORDED AS

CLIENT: AARON'S RECREATION LLC.
JOB # 11522
SCALE 1"= 40'
11/29/2018

I JON W. BANDOW HEREBY CERTIFY THAT I HAVE SURVEYED THIS PARCEL OF LAND UNDER THE DIRECTION OF TIFFANY SCHUETT AND THAT THIS MAP IS A TRUE AND CORRECT REPRESENTATION OF THE LANDS SURVEYED TO THE BEST OF MY KNOWLEDGE AND BELIEF; THAT I HAVE PROVIDED A DESCRIPTION OF THE PARCEL ON A SEPARATE SHEET, AND THAT I HAVE COMPLIED WITH A-E 7 OF THE WISCONSIN ADMINISTRATIVE CODE.

GENISOT & ASSOCIATES, INC.
RHINELANDER, WISCONSIN

