

MAP # L3198 ✓  
 DATE FILED 2-27-2019  
 BY SC  
 DESS  
 ONEIDA CO. SURVEYOR'S OFFICE

# PLAT OF SURVEY

LOCATED IN PART OF GOV'T. LOT 8, SECTION 4,  
 T38N, R11E, TOWN OF THREE LAKES, ONEIDA COUNTY, WI.

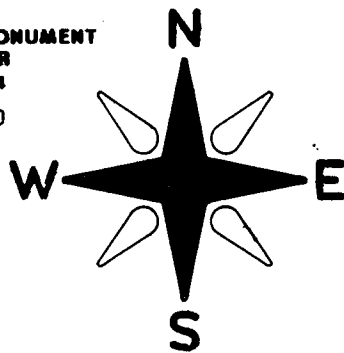
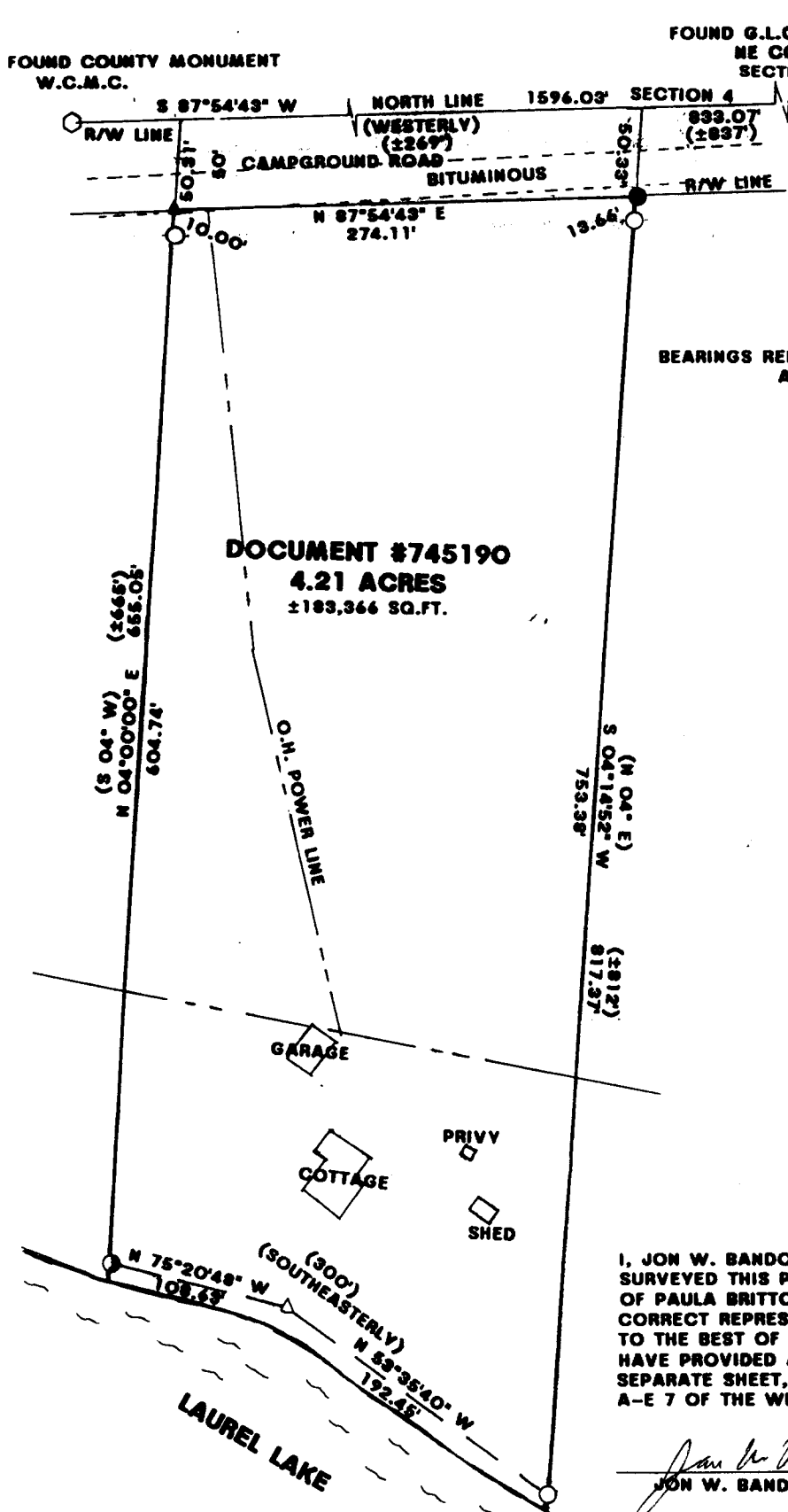

BEARINGS REFERENCED TO THE NORTH LINE OF SECTION 4 ASSUMED TO BEAR S 87°54'43" W

DOCUMENT #745190  
 4.21 ACRES  
 ±183,366 SQ.FT.

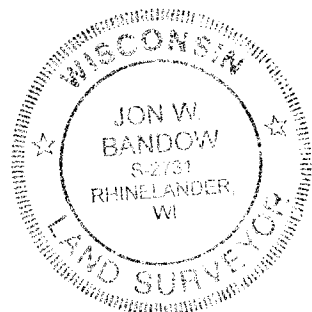

### LEGEND:

- ( ) RECORDED AS
- FOUND 1" IRON PIPE
- ⊙ FOUND 1 1/2" IRON PIPE
- △ SET 6" SPIKE
- SET 1"X 20" IRON PIPE
- ▲ SET MAG NAIL

I, JON W. BANDOW HEREBY CERTIFY THAT I HAVE SURVEYED THIS PARCEL OF LAND UNDER THE DIRECTION OF PAULA BRITTON AND THAT THIS MAP IS A TRUE AND CORRECT REPRESENTATION OF THE LANDS SURVEYED TO THE BEST OF MY KNOWLEDGE AND BELIEF; THAT I HAVE PROVIDED A DESCRIPTION OF THE PARCEL ON A SEPARATE SHEET, AND THAT I HAVE COMPLIED WITH A-E 7 OF THE WISCONSIN ADMINISTRATIVE CODE.

*Jon W. Bandow*  
 JON W. BANDOW  
 4-19-16  
 DATE

GENISOT & ASSOCIATES, INC.  
 RHINELANDER, WISCONSIN

SCALE 1"= 100'  
 JOB #11400  
 CLIENT: PAULA BRITTON