

RECEIVED & FILED # **L32**
 Oneida County Surveyor's Office
 Date **FEB. 11 1968**
 By **MJM**
 OCS Area #.....

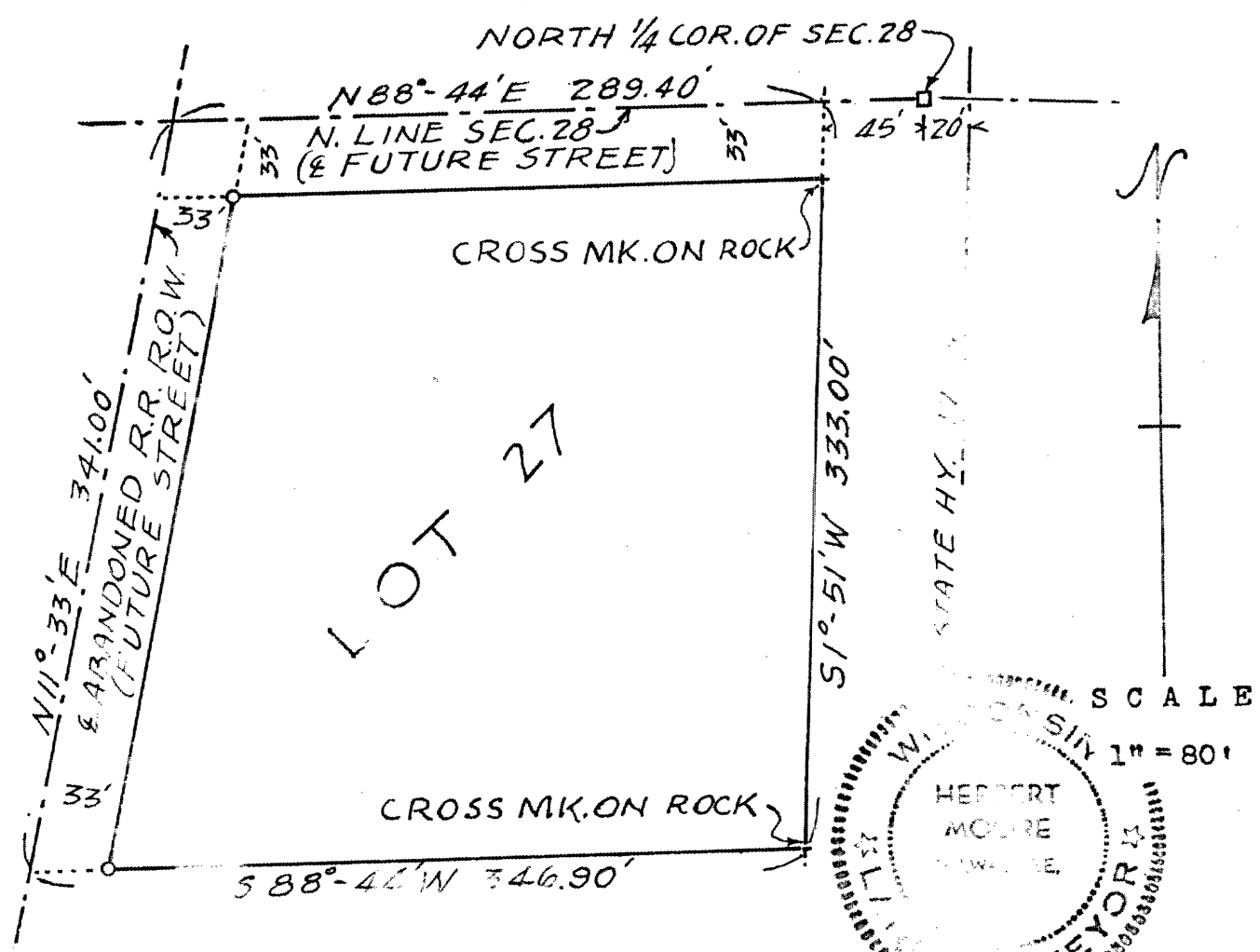

PLAN OF SURVEY

1" x 30" iron pipe corner markers set thus °

STATE OF WISCONSIN
 COUNTY ONEIDA

I, Herbert Moore, Registered Land Surveyor, do hereby certify that I have surveyed and mapped a parcel of land in the NE 1/4 of NW 1/4 of Sec. 28, T 37 N, R 9 E, Town of Pine Lake, Oneida County, Wisconsin described as follows:

Commencing at the North 1/4 corner of the section; thence westerly along the north line of the section forty-five feet more or less to the western R.O.W. line of the State Highway 17, which is the point of beginning;

Thence S 1° - 51' W 333.00 feet along the westerly R.O.W. line of the state highway to a point; thence S 88° - 44' W 346.90 feet to the center line of an abandoned railway R.O.W. which is a proposed future street; thence N 11° - 33' E along the center line of the abandoned railway R.O.W. 341.00 feet to a point on the north line of the section; thence N 88° - 44' E along the north line of the section 289.40 feet to the point of beginning, reserving the northerly and westerly thirty-three feet for future streets; and that I have complied with provisions of Chapter 236 of the Wisconsin Statutes in surveying and mapping the same.

Dated this twenty-sixth day of September 1968

MOORE AND PETERSON
 REGISTERED PROFESSIONAL ENGINEERS & LAND SURVEYORS
 2351 NORTH HUMBOLDT AVENUE, MILWAUKEE, WISCONSIN 53212

Herbert Moore
 Herbert Moore

HERBERT MOORE
 County Surveyor
 Oneida County, Wisconsin
 Courthouse

182

OCT 2 1973