

MAP # L 3200 ✓
 DATE FILED 2.27.2019.....
 BY SC.....
 DESCRIPTION.....
 ONEIDA CO. SURVEYOR'S OFFICE

PLAT OF SURVEY

LOT 23 AND THE EAST 1/2 OF LOT 24, ASSESSOR'S PLAT OF GOV'T. LOTS 1 & 2,

LOCATED IN PART OF GOV'T. LOT 1, SECTION 8, T36N, R9E, TOWN OF PELICAN, ONEIDA COUNTY, WI.

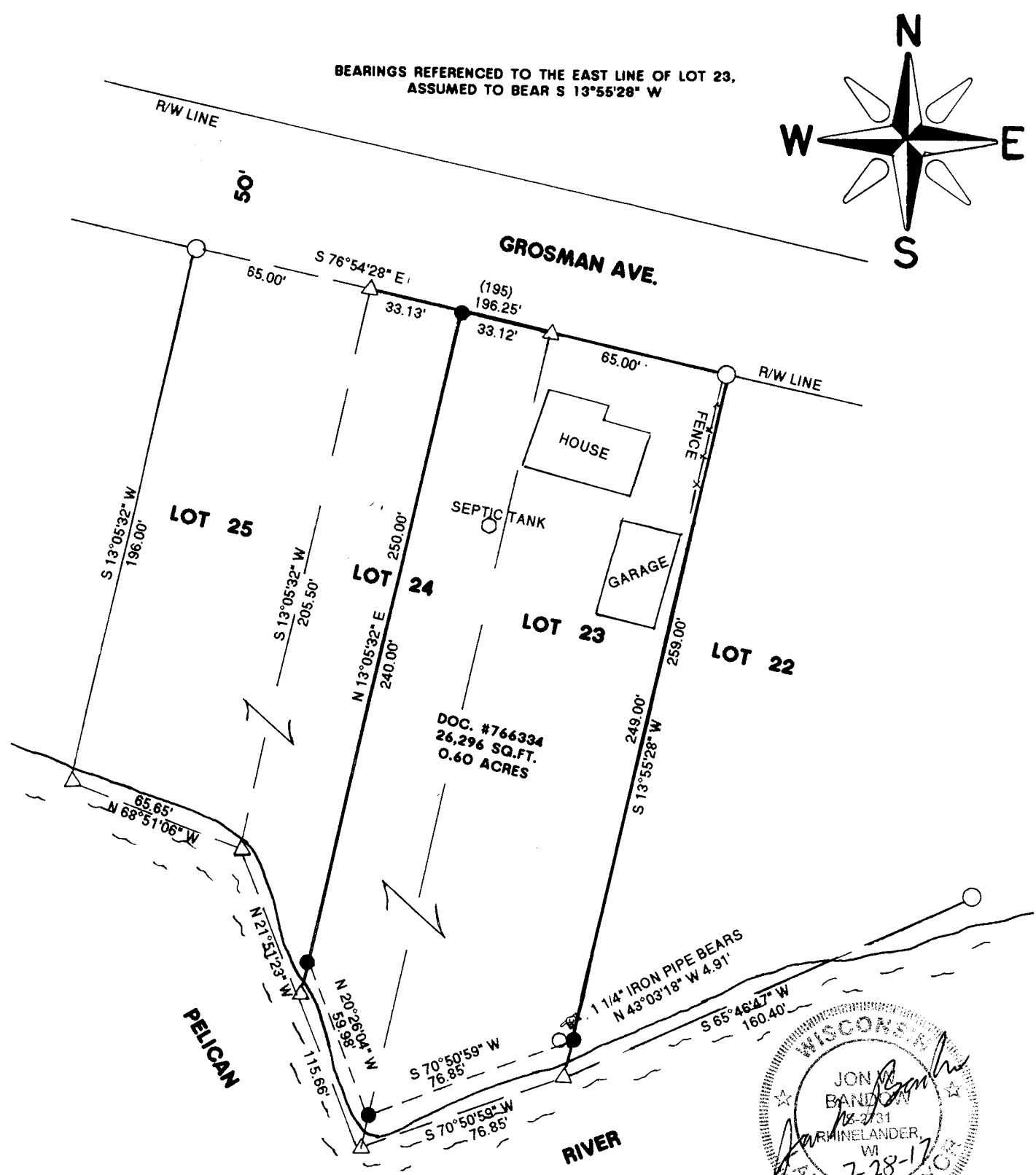

I JON W. BANDOW HEREBY CERTIFY THAT I HAVE SURVEYED THIS PARCEL OF LAND UNDER THE DIRECTION OF MARY MCCARREN AND THAT THIS MAP IS A TRUE AND CORRECT REPRESENTATION OF THE LANDS SURVEYED TO THE BEST OF MY KNOWLEDGE AND BELIEF; AND THAT I HAVE COMPLIED WITH A-E 7 OF THE WISCONSIN ADMINISTRATIVE CODE.

LEGEND:

- () RECORDED AS
- FOUND 2" IRON PIPE
- SET 1 1/4" IRON PIPE
- △ COMPUTED POSITION

GENISOT & ASSOCIATES, INC.
RHINELANDER, WISCONSIN

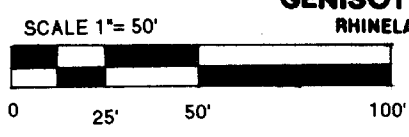

JOB #11450
7/28/2017