

MAP # L3201 ✓  
 DATE 2-27-2019  
 BY SC  
 DESCRIPTION  
 ONEIDA CO. SURVEYOR'S OFFICE

### PLAT OF SURVEY

LOCATED IN PART OF THE NE 1/4 OF THE SE 1/4, SECTION 9,  
T37N, R4E, TOWN OF LYNNE, ONEIDA COUNTY, WISCONSIN

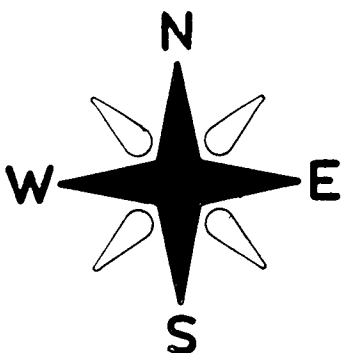

BEARINGS REFERENCED TO THE EAST LINE OF SECTION 9  
ASSUMED TO BEAR S 01°43'21" E

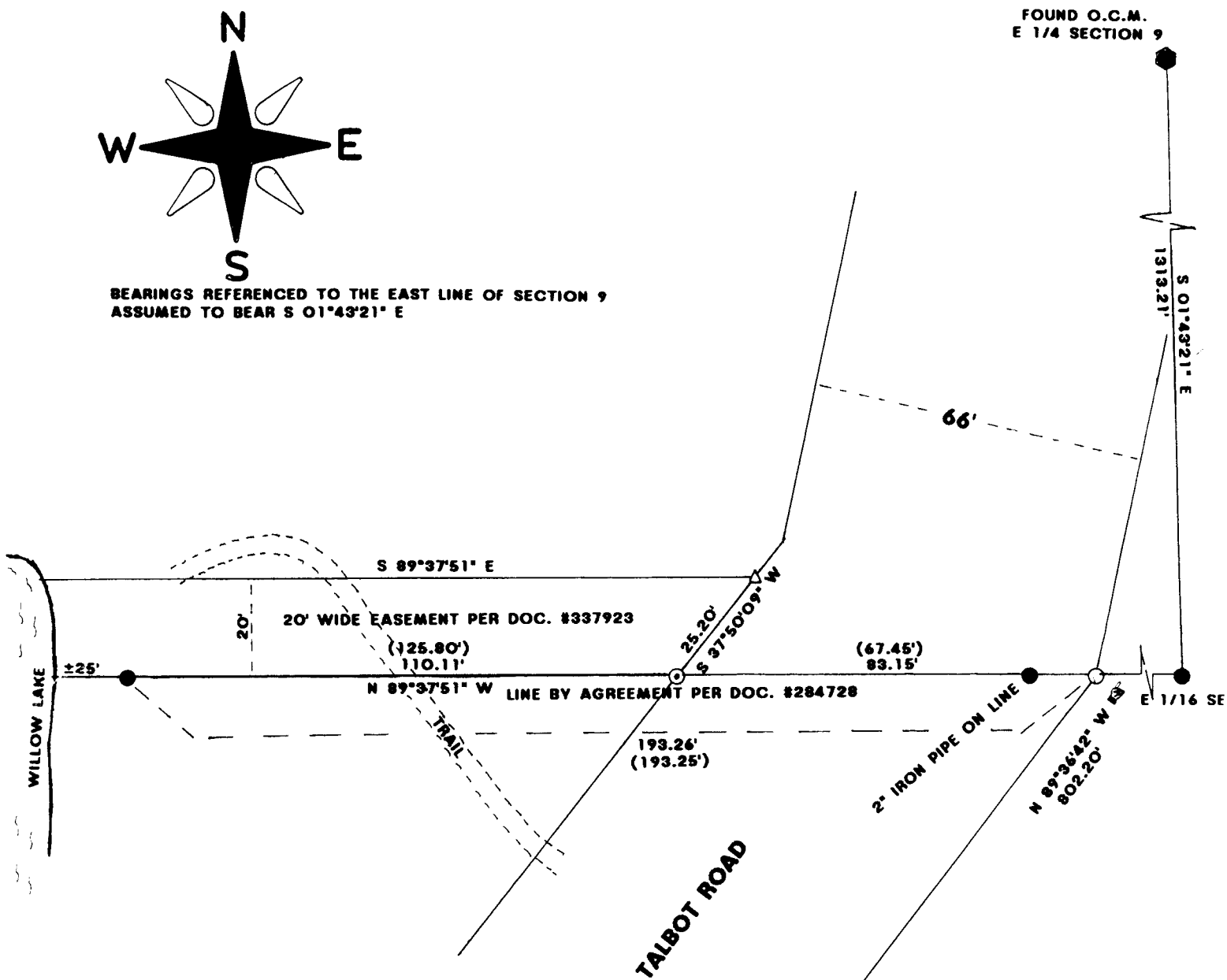

I JON W. BANDOW HEREBY CERTIFY THAT I HAVE SURVEYED THIS EASEMENT UNDER THE DIRECTION OF MR. JEFF ALTMAN AND THAT THIS MAP IS A TRUE AND CORRECT REPRESENTATION OF THE EASEMENT SHOWN TO THE BEST OF MY KNOWLEDGE AND BELIEF. AND THAT I HAVE COMPLIED WITH A-E 7 OF THE WISCONSIN ADMINISTRATIVE CODE.

*Jon W. Bandow*  
 JON W. BANDOW  
 10-16-15  
 DATE

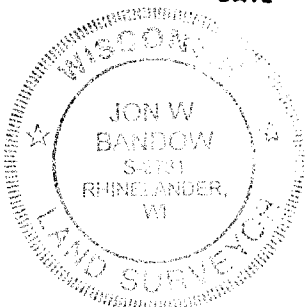

CLIENT: JEFF ALTMAN  
10/16/2015  
JOB #11382

#### LEGEND:

- FOUND 1" IRON PIPE
- FOUND 2" IRON PIPE
- ⊙ SET 1" X 18" IRON PIPE
- △ SET 6" SPIKE
- ( ) RECORDED AS

GENISOT & ASSOCIATES, INC.  
RHINELANDER, WISCONSIN