

MAP # L3203 ✓
 DATE 2-27-2019
 BY SC
 DESCRIPTION
 ONEIDA CO. SURVEYOR'S OFFICE

PLAT OF SURVEY

A PARCEL OF LAND LOCATED IN PART OF GOV'T LOT 1, SECTION 14, T36N, R9E, TOWN OF PELICAN, ONEIDA COUNTY, WISCONSIN

ALSO BEING PART OF PARCEL 1 OF ALBURLEIGH SHORES REPLAT FORMERLY KNOWN AS
 THE SOUTH 1/2 OF LOT 2 AND B AND ALL OF LOT 3 AND C
 OF THE PLAT OF ALBURLEIGH SHORES

BEARINGS REFERENCED TO THE NORTH LINE OF GOV'T LOT 1,
 SECTION 14, T36N, R9E, ASSUMED TO BEAR N 87°04'52" E

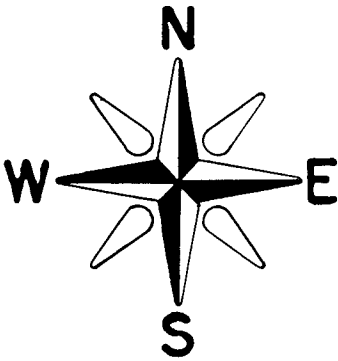

I, RUSSELL F. BROWN HEREBY CERTIFY THAT I HAVE SURVEYED THIS PARCEL OF LAND UNDER THE DIRECTION OF BOB RYAN AND THAT THIS MAP IS A TRUE AND CORRECT REPRESENTATION OF THE PARCEL SURVEYED TO THE BEST OF MY KNOWLEDGE AND BELIEF, AND THAT I HAVE PROVIDED A DESCRIPTION OF SAID PARCEL ON A SEPARATE SHEET AND I HAVE FULLY COMPLIED WITH THE PROVISIONS OF AE 7 OF THE WISCONSIN ADMINISTRATIVE CODE.

RUSSELL F. BROWN

DATE

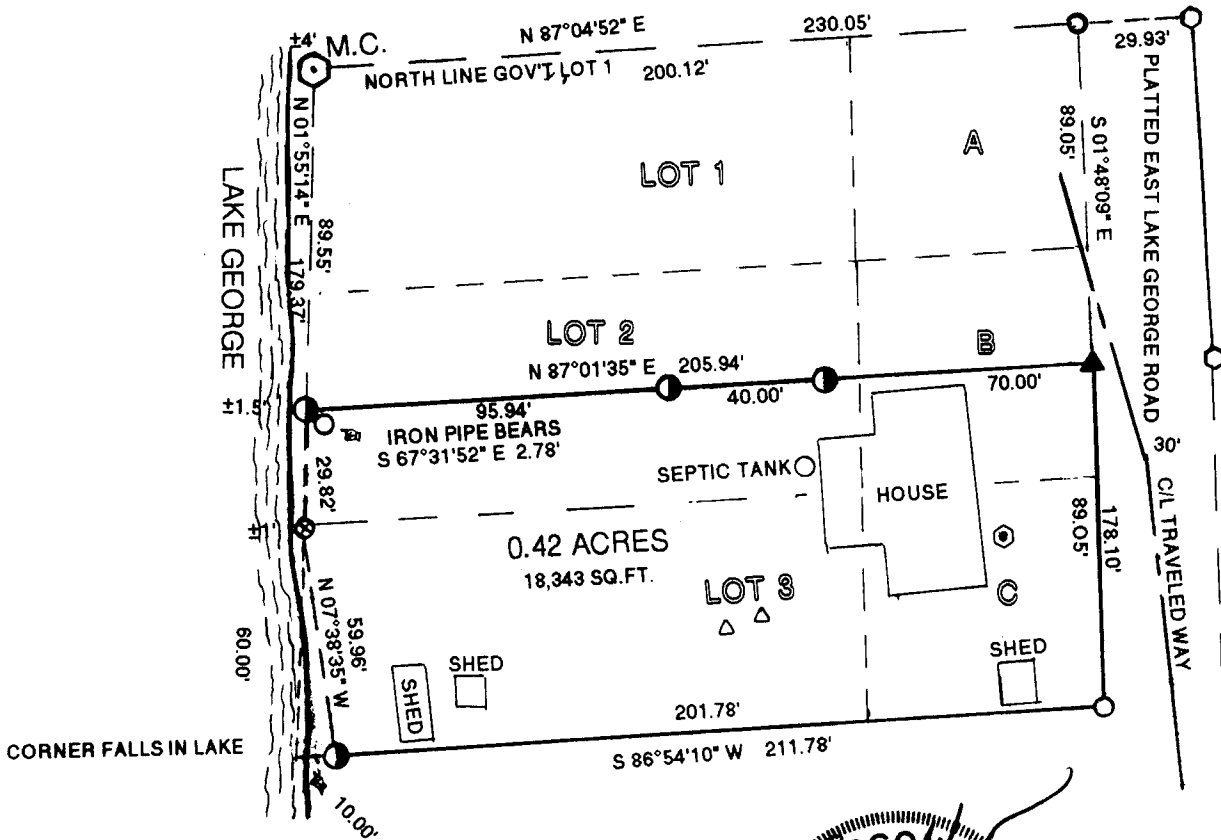

LEGEND:

- ⊗ FOUND 1/2" IRON PIPE
- FOUND 1" IRON PIPE
- SET 1.25" IRON PIPE
- ⊕ FOUND .75" REBAR
- ⬡ FOUND ONEIDA COUNTY MONUMENT
- ▲ SET MAG NAIL
- △ SEPTIC VENT
- ⊙ WELL

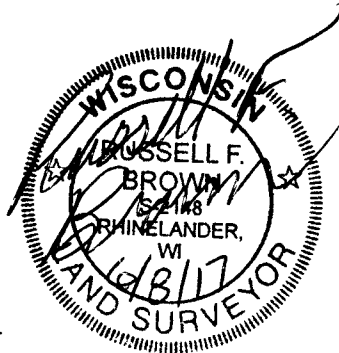

CLIENT: BOB RYAN

6/8/17

SCALE 1" = 100'

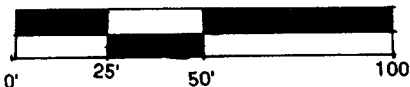

GENISOT AND ASSOC. INC.
 RHINELANDER, WI.

DRG. NO. 11,415