

L3207

MAP # L 3207 ✓  
 DATE FILED 2-27-2019  
 BY SC  
 ONEIDA CO. SURVEYOR'S OFFICE

**LOCATED IN PART OF THE NE1/4 OF THE NE1/4, SECTION 15,  
 T36N, R9E, TOWN OF PELICAN, ONEIDA COUNTY, WISCONSIN**

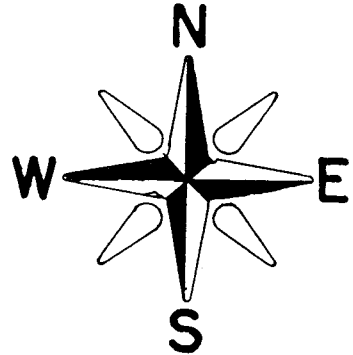

BEARINGS REFERENCED TO THE NORTH LINE OF SECTION 15,  
 T36N, R9E, ASSUMED TO BEAR S 85°15'08" E

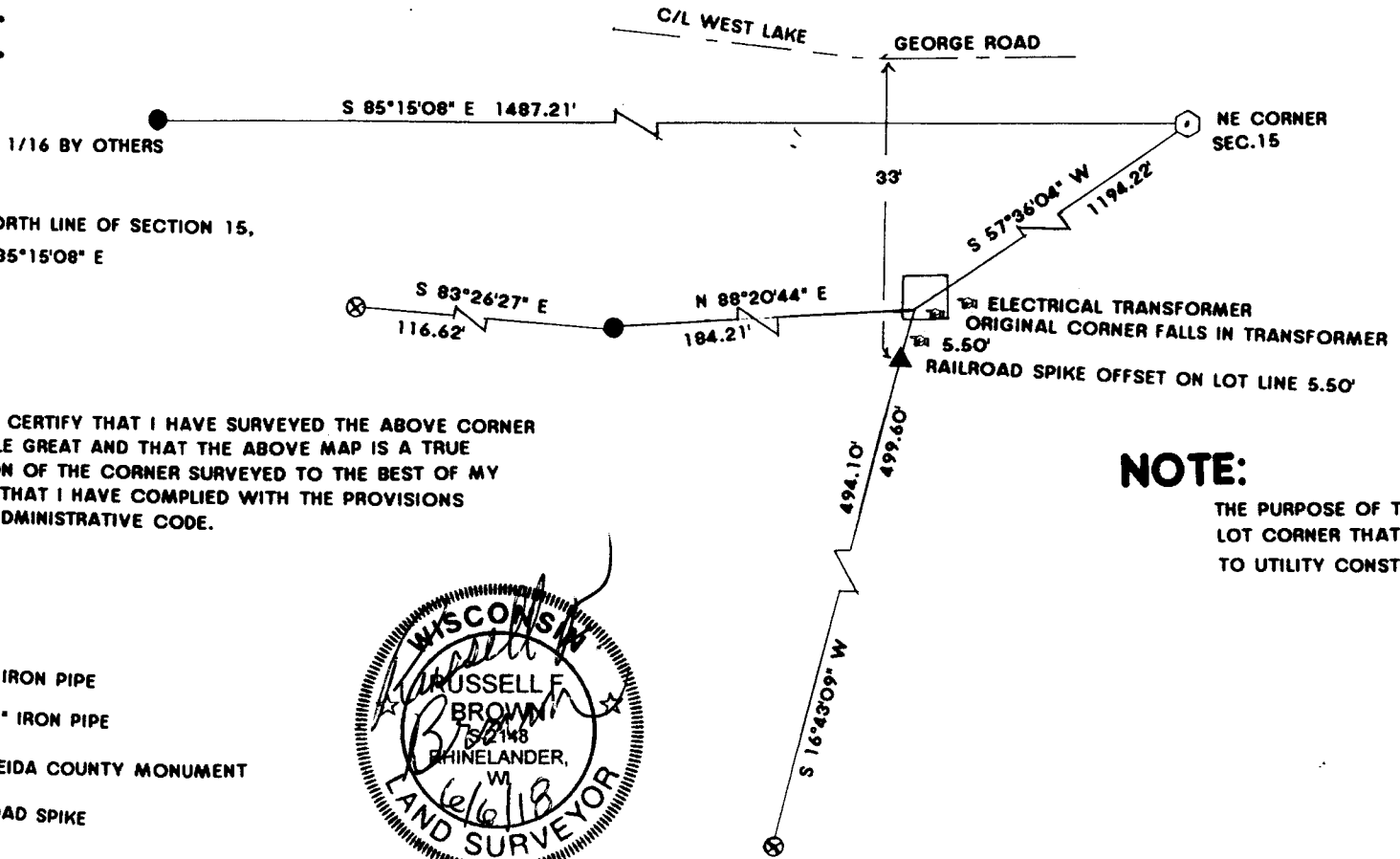

I, RUSSELL F. BROWN, HEREBY CERTIFY THAT I HAVE SURVEYED THE ABOVE CORNER UNDER THE DIRECTION OF KYLE GREAT AND THAT THE ABOVE MAP IS A TRUE AND CORRECT REPRESENTATION OF THE CORNER SURVEYED TO THE BEST OF MY KNOWLEDGE AND BELIEF, AND THAT I HAVE COMPLIED WITH THE PROVISIONS OF AE 7 OF THE WISCONSIN ADMINISTRATIVE CODE.

**NOTE:**  
 THE PURPOSE OF THIS SURVEY WAS TO RESET A LOT CORNER THAT WAS REMOVED DUE TO UTILITY CONSTRUCTION.

**LEGEND:**

- FOUND 1" IRON PIPE
- ⊗ FOUND 3/4" IRON PIPE
- ⬡ FOUND ONEIDA COUNTY MONUMENT
- ▲ SET RAILROAD SPIKE



**GENISOT AND ASSOC., INC.**  
 P.O. BOX 598  
 RHINELANDER, WISCONSIN

L3207

L3207