

Lot 3 of CSM No. 2458
being in
Government Lot 1
SECTION 27, TOWNSHIP 37 NORTH, RANGE 9 EAST
Town of Pine Lake, Oneida County, Wisconsin

NOTES

- 1) IRON PIPE DIAMETERS GIVEN ARE OUTSIDE DIAMETERS.
- 2) IT IS NOT THE INTENT OF THIS SURVEY MAP TO SHOW ALL EASEMENTS.
- 3) SURVEY PERFORMED TO FLAG / MARK THE WESTERLY LINE OF THE PARCEL FROM THE LAKE THROUGH THE BUILDING SITE.
- 4) THERE WERE NO BUILDINGS ON THIS PROPERTY WHEN THE FIELD SURVEY WAS PERFORMED.

MAP #	L3209 ✓
DATE PLotted	3-21-2019
BY	SC
DESCRIPTION FILED	
ONEIDA CO. SURVEYOR'S OFFICE	

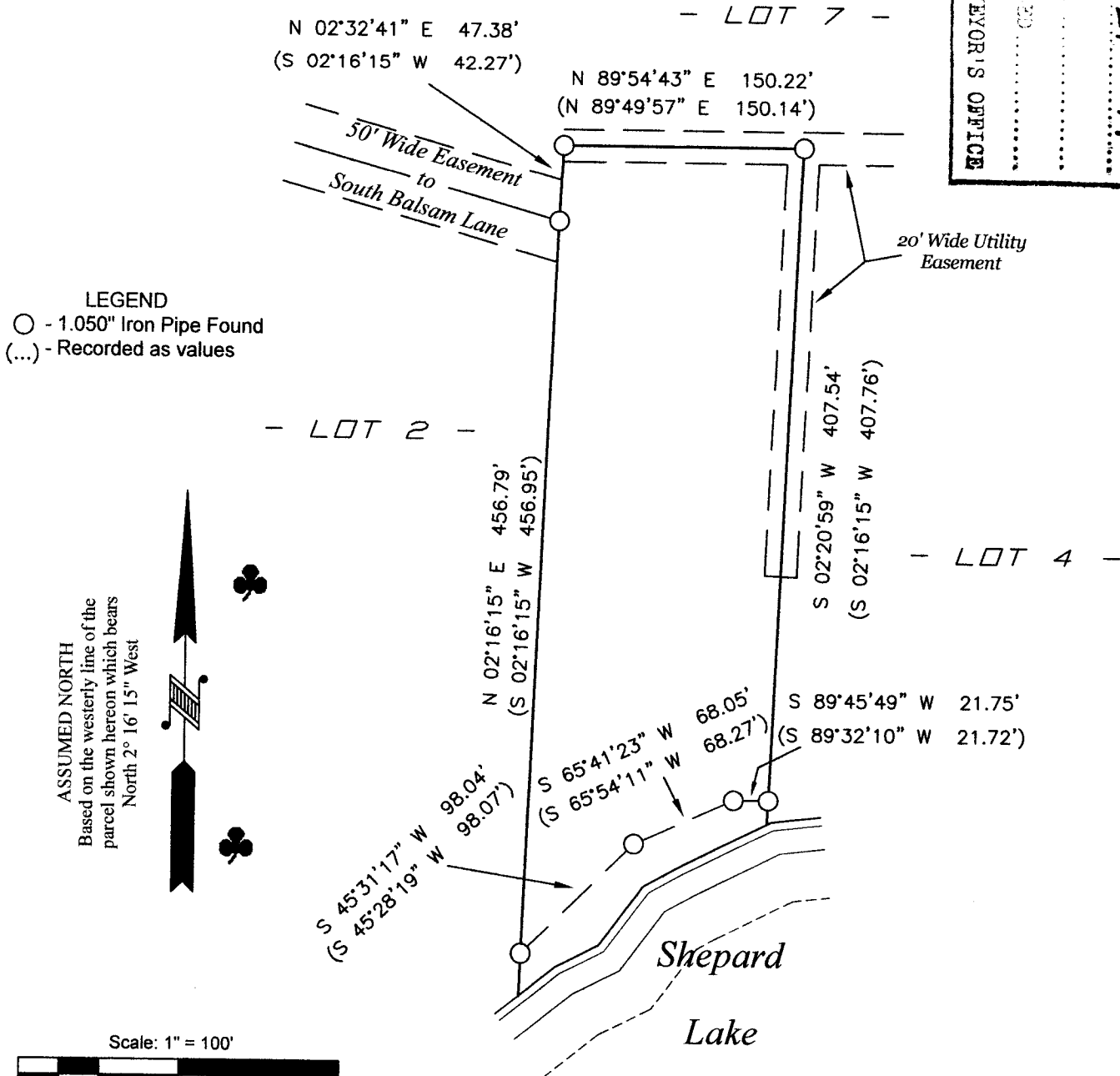

SURVEYOR'S CERTIFICATE

I, Benton A. McMullen, Wisconsin Professional Land Surveyor # S-2555, do hereby certify that I have surveyed and mapped the property shown hereon, and that I have complied with the applicable requirement of the Wisconsin Administrative Code Chapter A-E 7, and that this map represents a true and accurate survey of said property to the best of my knowledge and belief.

This survey was performed under the order of: Everest Custom Homes of Minocqua



MCMULLEN & ASSOCIATES, INCORPORATED <i>"Your true north surveyors and soil testers"</i> PO BOX 51, MINOCQUA, WISCONSIN 54548 TELEPHONE (715) 356-3011		
"EVEREST SURVEY"		
DRAFTED BY: Benton A. McMullen	DATE: January 31, 2019	
SCALE: 1" = 100'	JOB NBR: 219010	SHEET 1 OF 1 SHEETS

FIELD SURVEY WORK COMPLETED
ON THE 16th DAY OF January,
2019