

MAP # L3213 ✓
 DATE FILED 6-4-2019
 BY SC
 ONEIDA CO. SURVEYOR'S OFFICE

PLAT OF SURVEY

PARCEL OF LAND LOCATED IN PART OF THE SE1/4 OF THE SW1/4, SECTION 10, T37N, R8E, TOWN OF PINE LAKE,
 ONEIDA COUNTY, WISCONSIN

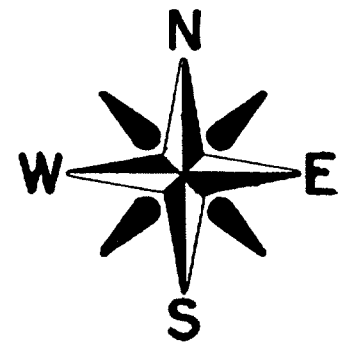

BEARINGS REFERENCED TO THE SOUTH LINE OF SECTION 10, T37N, R8E, ASSUMED TO BEAR S 86°04'23" W

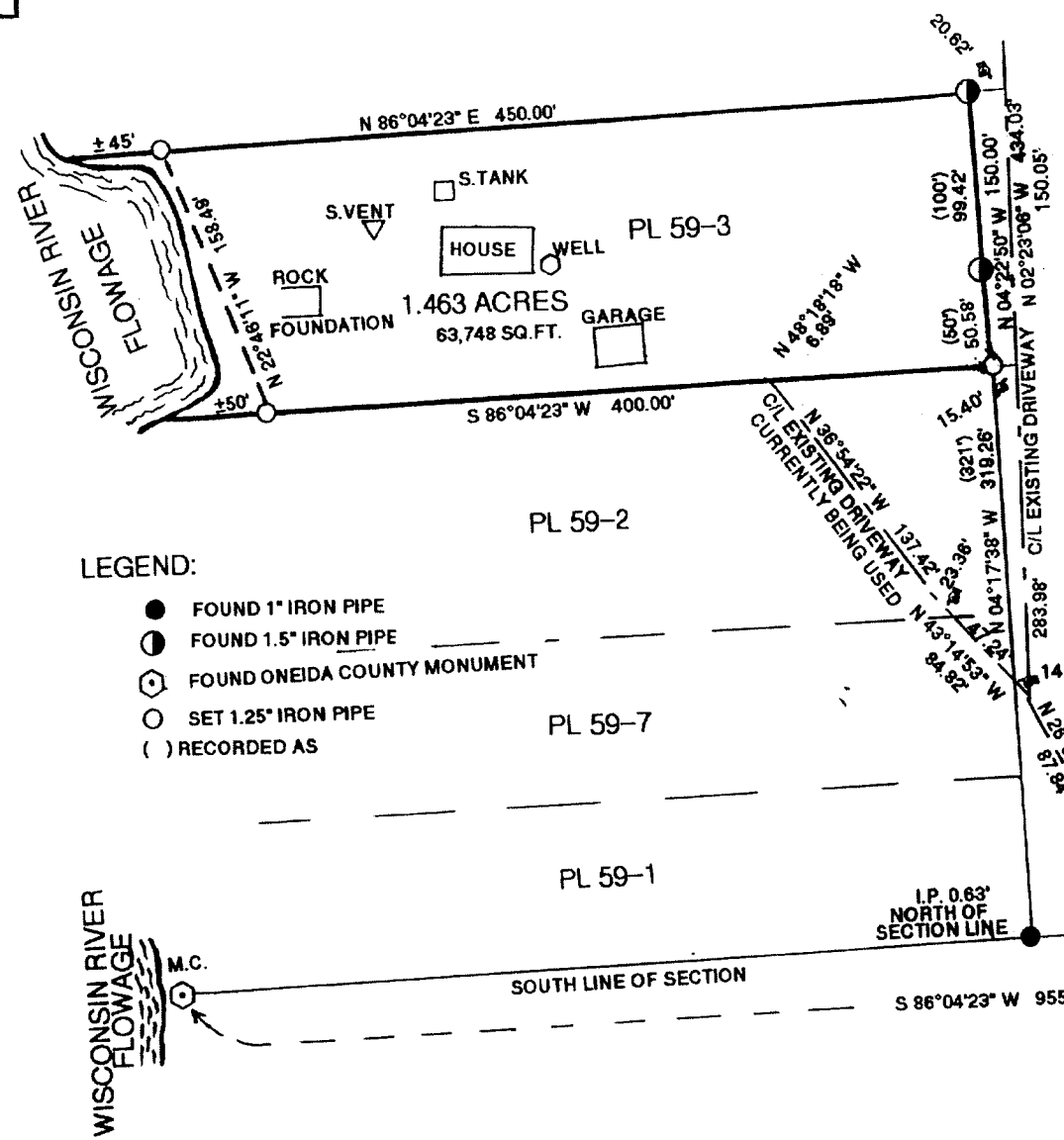
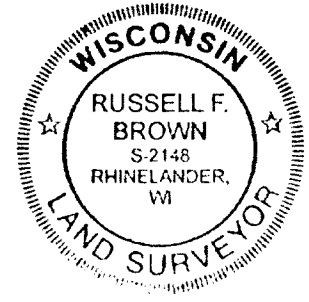

LEGEND:

- FOUND 1" IRON PIPE
- FOUND 1.5" IRON PIPE
- ⊙ FOUND ONEIDA COUNTY MONUMENT
- SET 1.25" IRON PIPE
- () RECORDED AS

LEGAL DESCRIPTION

COMENCING AT AN ONEIDA COUNTY MONUMENT MARKING THE S1/4 CORNER OF SAID SECTION 10, THENCE S 86°08'52" W A DISTANCE OF 485.25' TO AN IRON PIPE, THENCE N 04°17'38" W A DISTANCE OF 319.26' TO AN IRON PIPE AND POINT OF BEGINNING, THENCE S 86°04'23" W A DISTANCE OF 400.00' TO AN IRON PIPE NEAR THE SHORE OF THE WISCONSIN RIVER FLOWAGE, THENCE ALONG A MEANDER LINE OF SAID FLOWAGE N 22°46'11" W A DISTANCE OF 158.49' TO AN IRON PIPE AND END OF MEANDER LINE, THENCE LEAVING SAID FLOWAGE N 86°04'23" E A DISTANCE OF 450.00' TO AN IRON PIPE, THENCE S 04°22'50" E A DISTANCE OF 99.42' TO AN IRON PIPE, THENCE CONTINUING S 04°22'50" E A DISTANCE OF 50.58' TO THE POINT OF BEGINNING.

PARCEL CONTAINS 1.463 ACRES OR 63,748 SQ.FT.

SUBJECT TO EASEMENTS, RESTRICTIONS, RESERVATIONS, AND RIGHT OF WAY OF RECORD OR IN USE.

SURVEY FOR GARY AND JUDY CUMLEY

GENISOT AND ASSOC. INC.
 P.O. BOX 598, RHINELANDER, WI., 54501
 DWG. NO. 11,426

I, RUSSELL F. BROWN, HEREBY CERTIFY THAT I HAVE SURVEYED THE ABOVE PARCEL OF LAND UNDER THE DIRECTION OF JUDY CUMLEY AND THAT THE ABOVE MAP IS A TRUE AND CORRECT REPRESENTATION OF THE PARCEL SURVEYED TO THE BEST OF MY KNOWLEDGE AND BELIEF, AND THAT I HAVE COMPLIED WITH THE PROVISIONS OF AE 7 OF THE WISCONSIN ADMINISTRATIVE CODE.

Russell F. Brown
 RUSSELL F. BROWN
 DATE 12/5/16

DRAWN BY R.B.

DATE 11/15/16

SCALE = 1" = 100'