

L 3219

MAP # **L 3219** ✓
 DATE **10.30.2019**
 BY **SC**
 DESCRIBED
 ONEIDA CO. SURVEYOR'S OFFICE

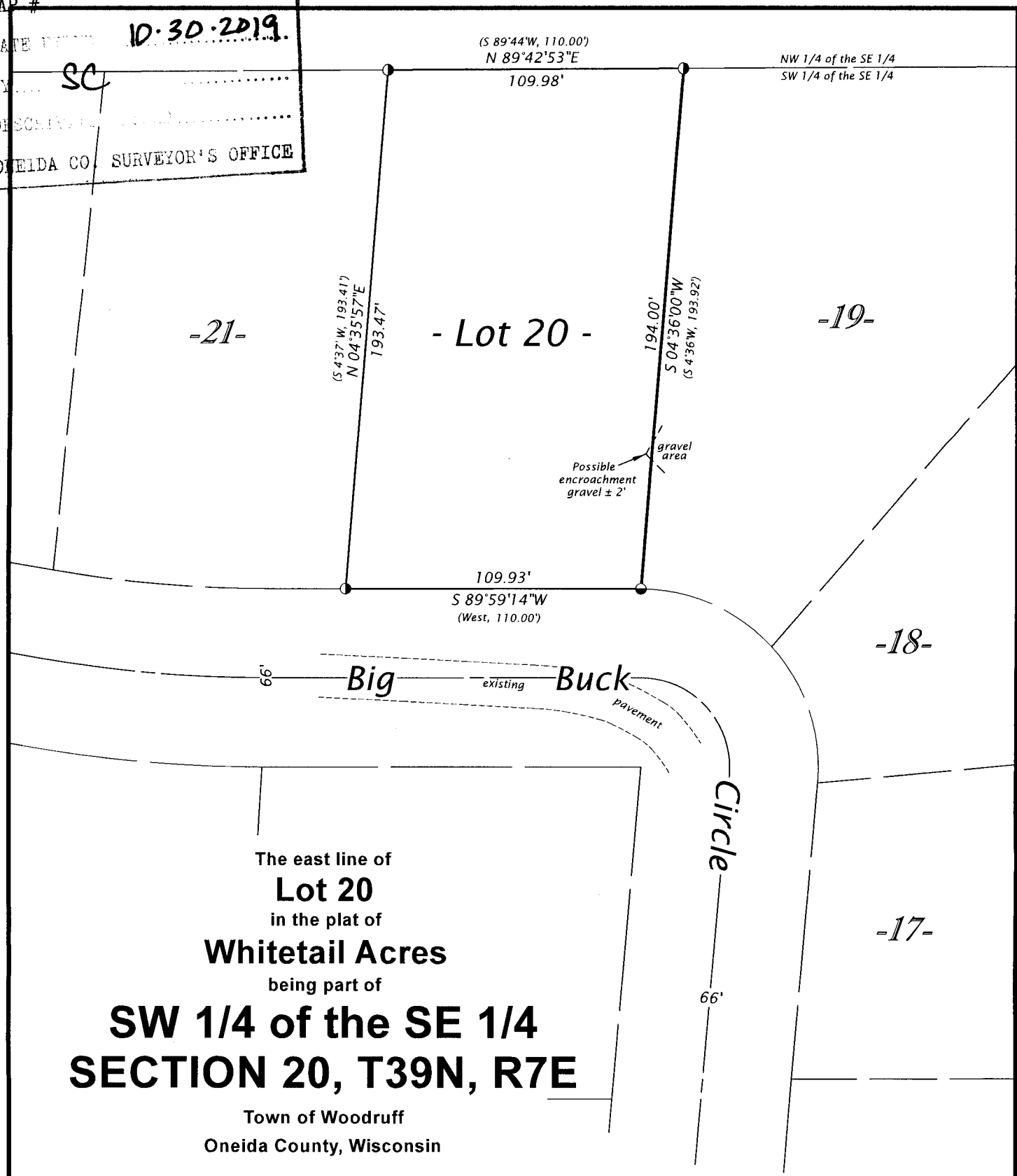

The east line of
Lot 20
 in the plat of
Whitetail Acres
 being part of
SW 1/4 of the SE 1/4
SECTION 20, T39N, R7E
 Town of Woodruff
 Oneida County, Wisconsin

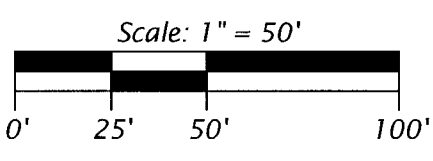

Bearing base assumed,
 referenced to the easterly
 line of Lot 20 of the
 plat of Whitetail Acres
 bearing, S 04°36'00"W

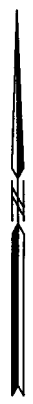

SURVEYOR'S CERTIFICATE
 I, James D. Rein, Professional Land Surveyor No. S-1234, hereby certify that I have surveyed the property shown hereon; that this map represents an accurate survey of said property to the best of my knowledge and belief; that I have performed this survey by order of James R. Poepfel; and that I have complied with the requirements of Wisconsin Administrative Code A-E 7.



WILDERNESS SURVEYING, INC.

 Professional Land Surveyor No. S-1234
 Dated this 12th day of October, 2019
 Field survey was completed on October 3, 2019.

- LEGEND**
- = 1" dia. iron pipe found in place
 - = 2.5" dia. iron pipe found in place
 - () = previously recorded bearing and distance
- Monument sizes are outside diameter dimensions.
 Other corner monuments are as noted.

WILDERNESS SURVEYING, INC.
 Post Office Box 1111 - 8793 Earls Court
 Minocqua, Wisconsin 54548-1111
 Telephone (715) 356-5100 - www.wildernesssurveying.com

Map Number: 19 - 158	Revisions:
File Number: 15 - 20 - 397	
Drafted by: K. Zarm	

L 3219

L 3219