

MAP # L 3227
DATE 2.13.2020
ONEDA CO. SURVEYOR'S OFFICE

Lot 1 of C.S.M. - Vol. 20 Page 4432
Part of Government Lot 5
SECTION 11, TOWNSHIP 38 NORTH, RANGE 6 EAST
Town of Hazelhurst, Oneida County, Wisconsin

NOTES

- 1) IRON PIPE DIAMETERS GIVEN ARE OUTSIDE DIAMETERS.
- 2) IT IS NOT THE INTENT OF THIS SURVEY MAP TO SHOW ALL EASEMENTS.
- 3) SURVEY PERFORMED TO FLAG / MARK A PORTION OF THE SOUTHWESTERLY LOT LINE (EXISTING STRUCTURES / DRIVEWAYS / ETC. NOT LOCATED OR SHOWN).
- 4) THE ORDINARY HIGH WATER MARK (OHWM) SHOWN HEREON IS FOR REFERENCE ONLY AND IS APPROXIMATE. ANY LAND BELOW THE OHWM OF A LAKE OR NAVIGABLE STREAM IS SUBJECT TO THE PUBLIC TRUST IN NAVIGABLE WATERS THAT IS ESTABLISHED UNDER ARTICLE IX, SECTION 1 OF THE STATE CONSTITUTION.

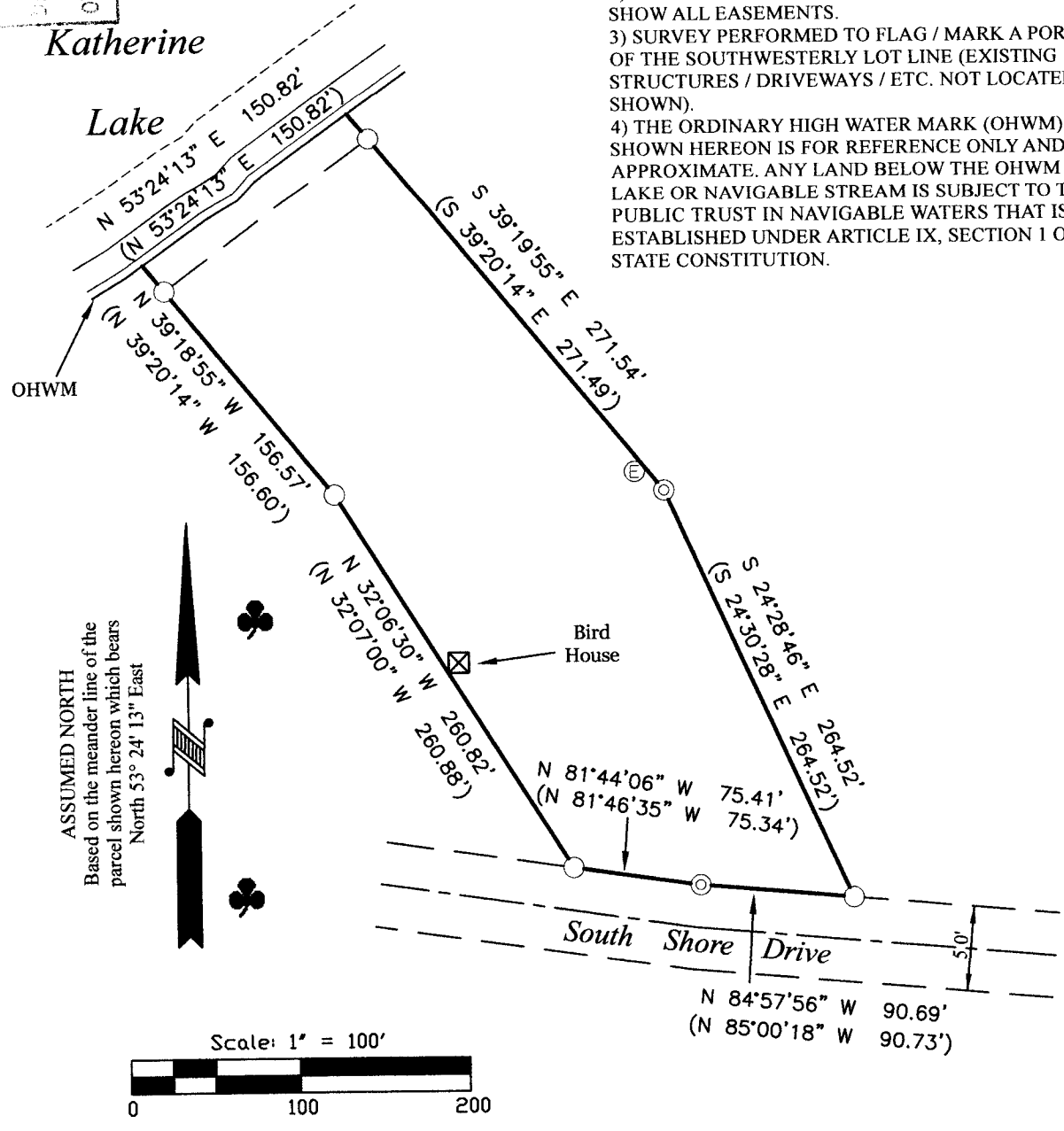

SURVEYOR'S CERTIFICATE

I, Benton A. McMullen, Wisconsin Professional Land Surveyor # S-2555, do hereby certify that I have surveyed and mapped the property shown hereon, and that I have complied with the applicable requirement of the Wisconsin Administrative Code Chapter A-E 7, and that this map represents a true and accurate survey of said property to the best of my knowledge and belief.

This survey was performed under the order of: Jon Ottoson (Everest Custom Homes)

FIELD SURVEY WORK COMPLETED ON THE 14th DAY OF October, 2019

WISCONSIN
BENTON A. McMULLEN
S-2555
MINOCQUA
WI
PROFESSIONAL LAND SURVEYOR

Benton A. McMullen

PROFESSIONAL LAND SURVEYOR
BENTON A. MCMULLEN
NUMBER: S-2555

MCMULLEN & ASSOCIATES, INCORPORATED <i>"Your true north surveyors and soil testers"</i> PO BOX 51, MINOCQUA, WISCONSIN 54548 TELEPHONE (715) 356-3011		
"KJAJC SURVEY"		
DRAFTED BY: Benton A. McMullen		DATE: October 21, 2019
SCALE: 1" = 100'	JOB NBR: 219056	SHEET 1 OF 1 SHEETS