

Lot 36 of Block 1 in the Plat of BO-DI-LAC
 Being part of Government Lot 6
 SECTION 8, TOWNSHIP 39 NORTH, RANGE 5 EAST
 Town of Minocqua, Oneida County, Wisconsin

MAP # L3228 ✓
 DATE 2-13-2020
 COUNTY SC
 ONEIDA CO. SURVEYOR'S OFFICE

LEGEND
 ○ - 1.660" Iron Pipe Found
 (...) - Recorded as values

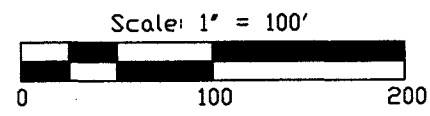

NOTES

- 1) IRON PIPE DIAMETERS GIVEN ARE OUTSIDE DIAMETERS.
- 2) IT IS NOT THE INTENT OF THIS SURVEY MAP TO SHOW ALL EASEMENTS.
- 3) THE ORDINARY HIGH WATER MARK (OHWM) SHOWN HEREON IS FOR REFERENCE ONLY AND IS APPROXIMATE. ANY LAND BELOW THE OHWM OF A LAKE OR NAVIGABLE STREAM IS SUBJECT TO THE PUBLIC TRUST IN NAVIGABLE WATERS THAT IS ESTABLISHED UNDER ARTICLE IX, SECTION 1 OF THE STATE CONSTITUTION.

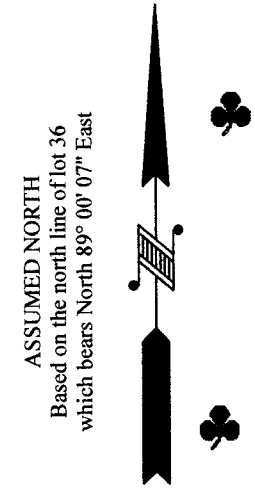
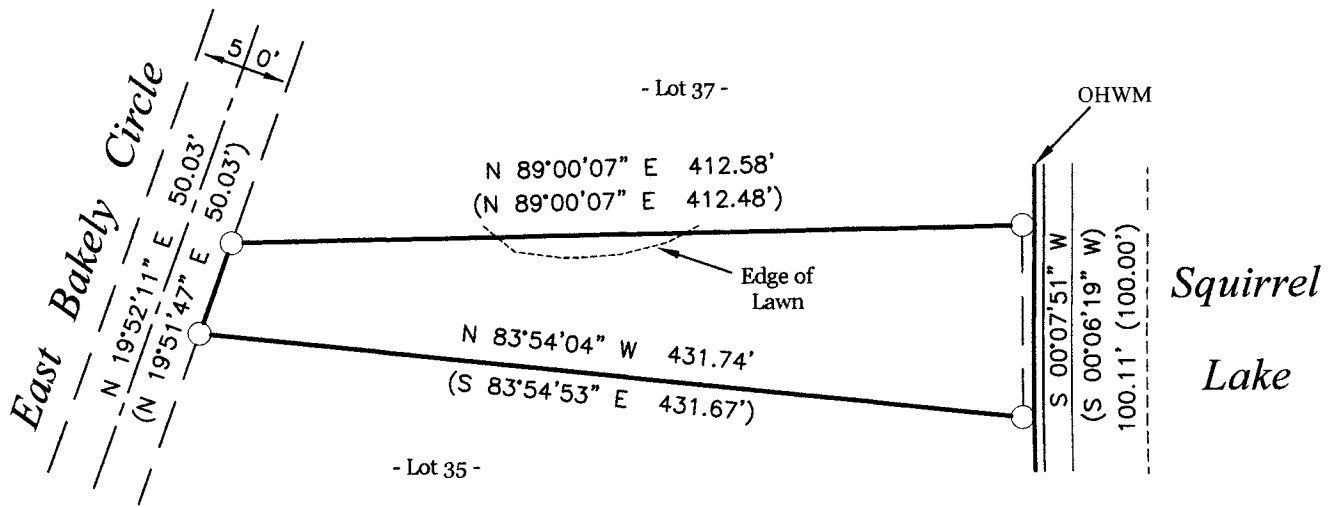

WISCONSIN
 BENTON A. McMULLEN
 S-2555
 MINOCQUA WI
 PROFESSIONAL LAND SURVEYOR

Benton A. McMullen

PROFESSIONAL LAND SURVEYOR
 BENTON A. McMULLEN
 NUMBER: S-2555

SURVEYOR'S CERTIFICATE

I, Benton A. McMullen, Wisconsin Professional Land Surveyor # S-2555, do hereby certify that I have surveyed and mapped the property shown hereon, and that I have complied with the applicable requirement of the Wisconsin Administrative Code Chapter A-E 7, and that this map represents a true and accurate survey of said property to the best of my knowledge and belief.

This survey was performed under the order of: Paul Kysely

FIELD SURVEY WORK COMPLETED ON
 THE 29th DAY OF October, 2019

MCMULLEN & ASSOCIATES, INCORPORATED
 "Your true north surveyors and soil testers"
 PO BOX 51, MINOCQUA, WISCONSIN 54548
 TELEPHONE (715) 356-3011

"KYSELY SURVEY"

DRAFTED BY: Benton A. McMullen		DATE: November 11, 2019
SCALE: 1" = 100'	JOB NBR: 219048	SHEET 1 OF 1 SHEETS