

L3235

L3235

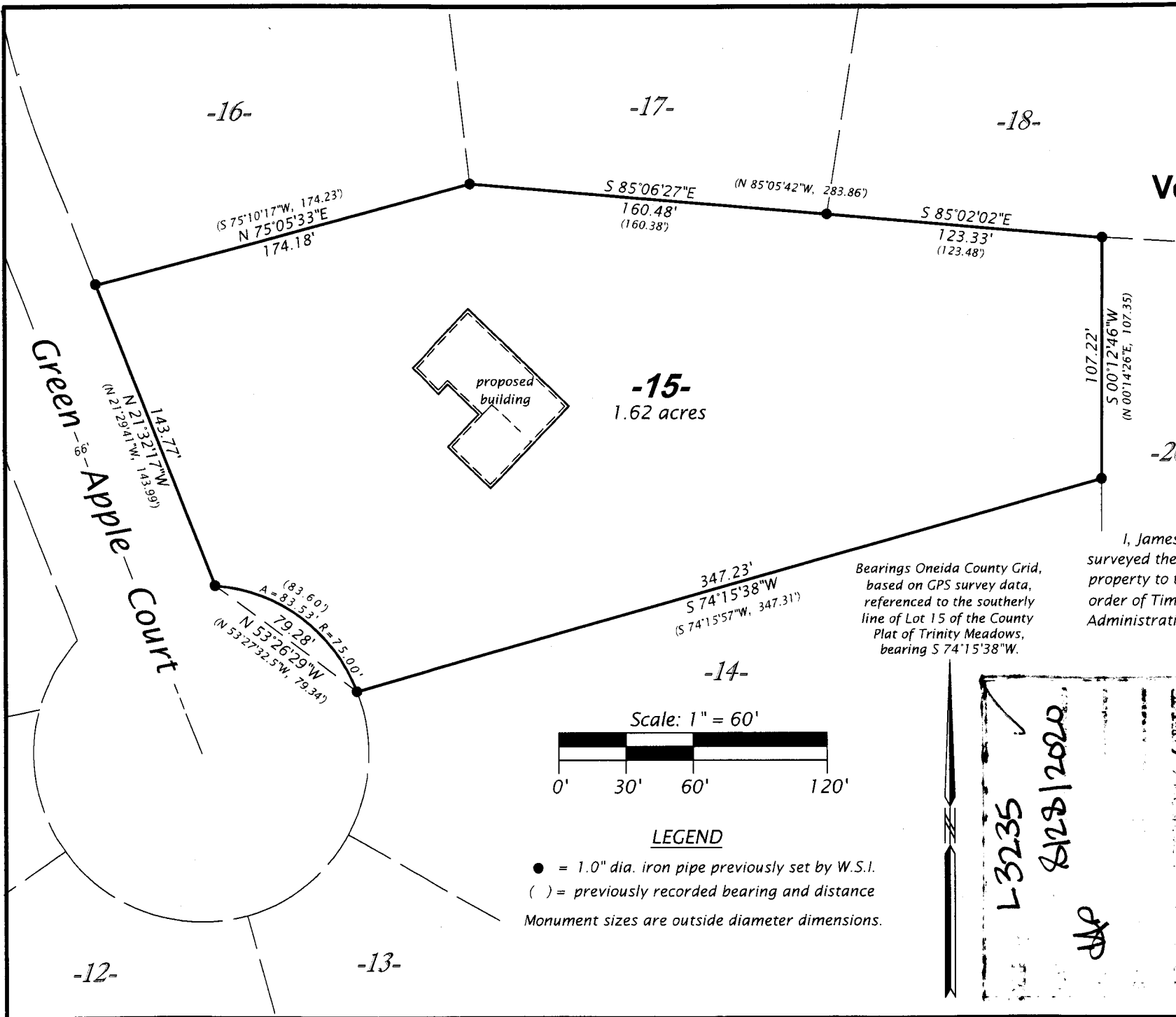

LOT 15
of the County Plat of
TRINITY MEADOWS
recorded in
Vol. 13 Oneida County Plats, p. 170
being part of the
NE 1/4 of the NW 1/4
SECTION 7, T39N, R7E
Town of Woodruff
Oneida County, Wisconsin

SURVEYOR'S CERTIFICATE
I, James D. Rein, Professional Land Surveyor No. S-1234, hereby certify that I have surveyed the property shown hereon; that this map represents an accurate survey of said property to the best of my knowledge and belief; that I have performed this survey by order of Tim Peterson; and that I have complied with the requirements of Wisconsin Administrative Code A-E 7.

WILDERNESS SURVEYING, INC.

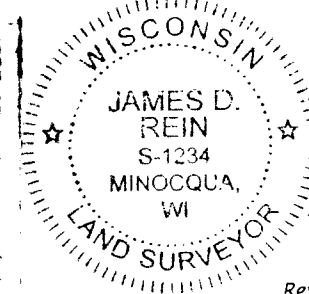

James D. Rein
Professional Land Surveyor No. S-1234
Dated this 26th day of June, 2020
Revised - 7/29/20 - To show Green Apple Court
Field survey was completed April 22, 2020

L3235
8/28/2020
JDR

WILDERNESS SURVEYING, INC.
Post Office Box 1111 - 8793 Earls Court
Minocqua, Wisconsin 54548
Tel. (715) 356-5100
www.wildernesssurveying.com

Map No. 20 - 14
File No. 3 - 7 - 397
Drafted by: C. Winkler
K. Zarm

L3235

L3235