

L3240

MAP # L3240 ✓
 DATE FILED 8/28/2020
 BY *AB*
 DESCRIPTION
 ONEIDA CO. SURVEYOR'S OFFICE

PLAT OF SURVEY

PART OF LOT 8 OF BREEZY POINT PLAT

LOCATED IN GOV'T. LOT 2, SECTION 33, T36N, R7E,
 TOWN OF WOODBORO, ONEIDA COUNTY, WISCONSIN

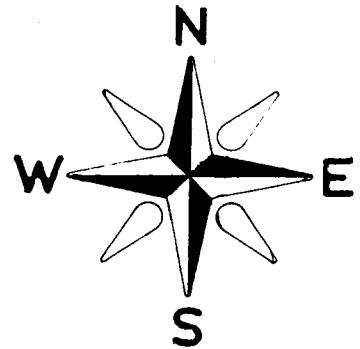

BEARINGS REFERENCED TO THE SOUTHWESTERLY
 LINE OF LOT 8 OF BREEZY POINT PLAT
 ASSUMED TO BEAR N 53°39'16" W

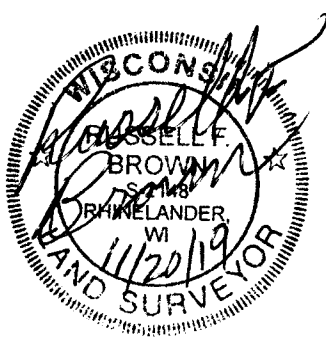
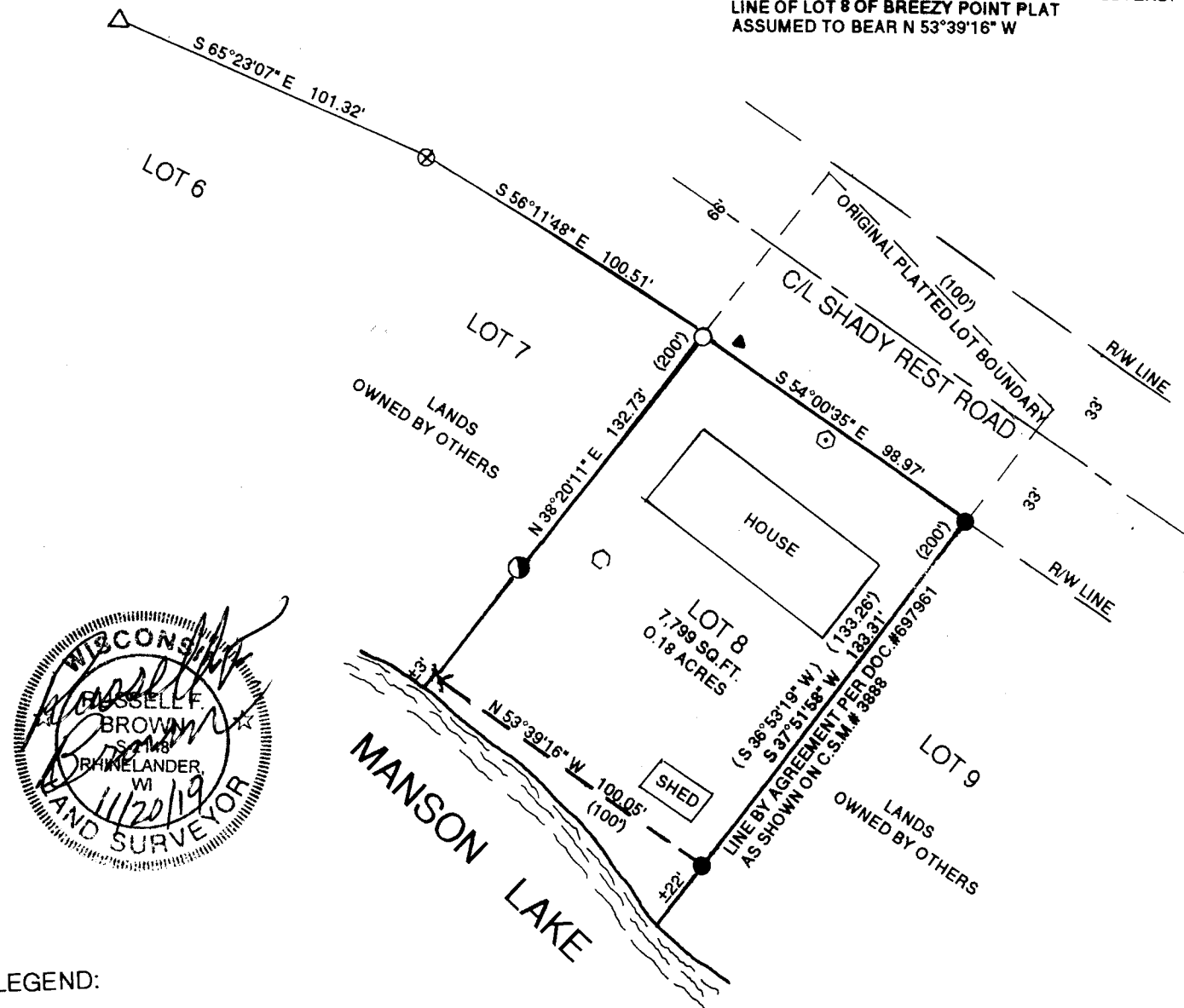

LEGEND:

- ▲ SEPTIC VENT
- △ FOUND R.R SPIKE
- SET 1" X 18" IRON PIPE
- FOUND 1.5" IRON PIPE
- WELL
- ⊙ SEPTIC TANK
- ⊗ FOUND 1" IRON ROD
- FOUND 1" IRON PIPE
- Y FOUND T POST

I, RUSSELL F. BROWN, HERBY CERTIFY THAT I HAVE SURVEYED THE ABOVE PARCEL UNDER THE DIRECTION OF LISA ZINK AND THIS MAP IS A TRUE AND CORRECT REPRESENTATION OF THE PARCEL SURVEYED TO THE BEST OF MY KNOWLEDGE AND BELIEF; THAT I HAVE PROVIDED A DESCRIPTION OF THE PARCEL ON A SEPARATE SHEET, AND THAT I HAVE COMPLIED WITH A-E 7 OF THE WISCONSIN ADMINISTRATIVE CODE.

CLIENT: LISA ZINK
 JOB # 11,565 DATE: 11/12/19

GENISOT AND ASSOC., INC.
 4152 HWY. 17 NORTH
 RHINELANDER, WI., 54501

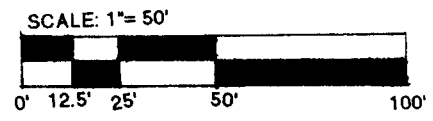

L3240

L3240