

MAP # L32A1 ✓
 DATE 8/28/2020
 AS 40
 ONEIDA COUNTY SURVEYOR'S OFFICE

L32A1

PLAT OF SURVEY

LOCATED IN PART OF THE NW 1/4 OF THE NE 1/4, SECTION 4, T37N, R9E,
 TOWN OF PINE LAKE, ONEIDA COUNTY, WISCONSIN

N 1/4 SECTION 4
 FOUND ONEIDA COUNTY MONUMENT

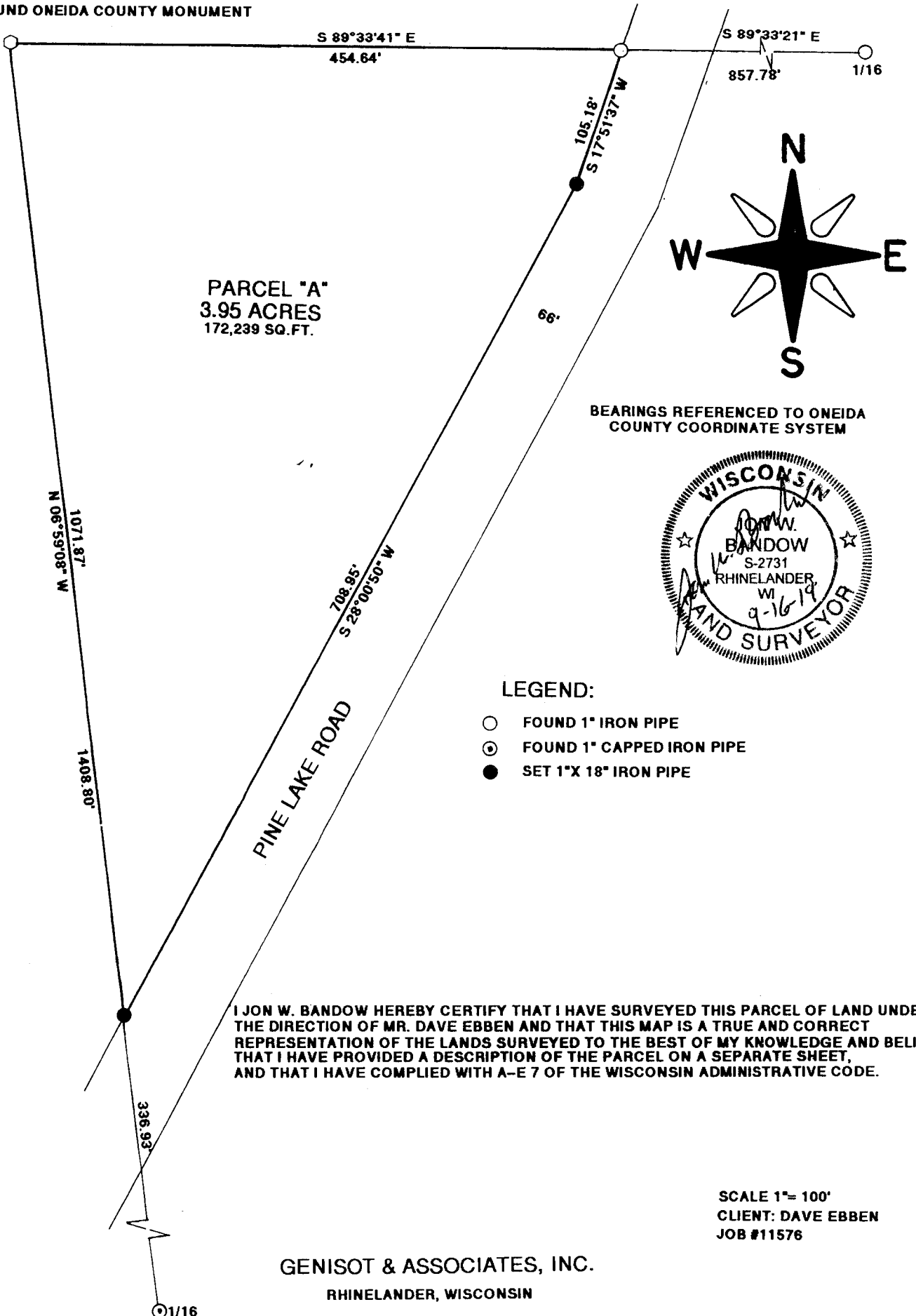

PARCEL "A"
 3.95 ACRES
 172,239 SQ.FT.

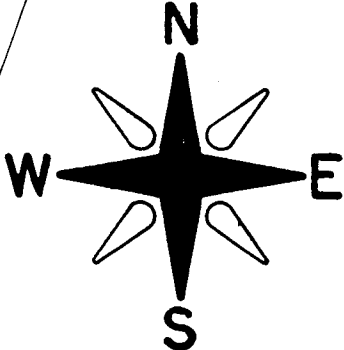

BEARINGS REFERENCED TO ONEIDA
 COUNTY COORDINATE SYSTEM



LEGEND:

- FOUND 1" IRON PIPE
- ⊙ FOUND 1" CAPPED IRON PIPE
- SET 1" X 18" IRON PIPE

I JON W. BADOW HEREBY CERTIFY THAT I HAVE SURVEYED THIS PARCEL OF LAND UNDER THE DIRECTION OF MR. DAVE EBEN AND THAT THIS MAP IS A TRUE AND CORRECT REPRESENTATION OF THE LANDS SURVEYED TO THE BEST OF MY KNOWLEDGE AND BELIEF; THAT I HAVE PROVIDED A DESCRIPTION OF THE PARCEL ON A SEPARATE SHEET, AND THAT I HAVE COMPLIED WITH A-E 7 OF THE WISCONSIN ADMINISTRATIVE CODE.

SCALE 1" = 100'
 CLIENT: DAVE EBEN
 JOB #11576

GENISOT & ASSOCIATES, INC.
 RHINELANDER, WISCONSIN

L32A1

L32A1