

L3243

L3243

PLAT OF SURVEY
LOT 1, ONEIDA COUNTY CERTIFIED SURVEY # 630
 LOCATED IN PART OF THE SE1/4 OF THE NE1/4, SECTION 30, T36N, R11E,
 TOWN OF MONICO, ONEIDA COUNTY, WISCONSIN

I, RUSSELL F. BROWN, HEREBY CERTIFY THAT I HAVE SURVEYED THE ABOVE PARCEL UNDER THE DIRECTION OF KEVIN REMER AND THAT THE ABOVE MAP IS A TRUE AND CORRECT REPRESENTATION OF THE LANDS SURVEYED TO THE BEST OF MY KNOWLEDGE AND BELIEF AND THAT I HAVE COMPLIED WITH THE PROVISIONS OF AET 7 OF THE WISCONSIN ADMINISTRATIVE CODE.

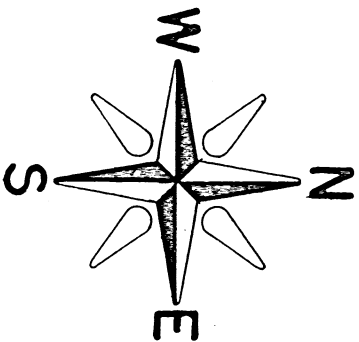

BEARINGS REFERENCED TO THE ONEIDA COUNTY COORDINATE SYSTEM

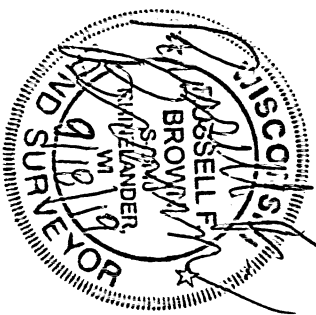
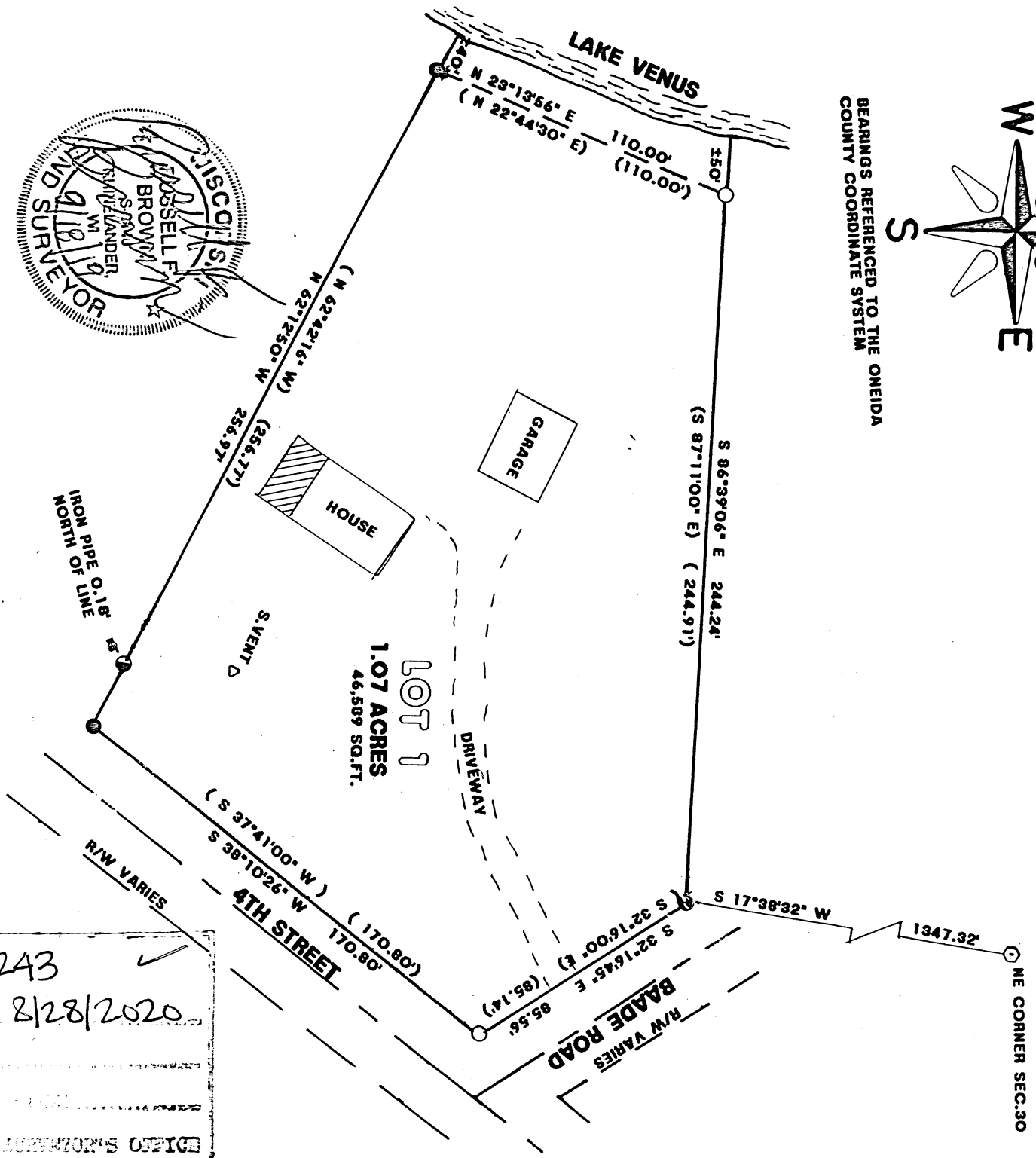

LEGEND:

- SET 1" X 18" IRON PIPE
- FOUND 1" IRON PIPE
- () RECORDED AS
- ⊙ FOUND P.K. NAIL

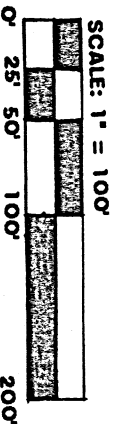

MAP # L3243
 8/28/2020
 SUPERVISOR'S OFFICE

GENISOT AND ASSOC., INC.

4152 HWY. 17 N.
 RHINELANDER, WI., 54501

CLIENT: KEVIN REMER

JOB # 11,578

9/17/19

L3243

L3243