

L3245 ✓  
 8/28/2020  
 JP  
 PUBLIC LAND SURVEYORS OFFICE

L3245

# PLAT OF SURVEY

LOT 6 OF THE CAMBRIA PLAT, LOCATED IN PART OF  
 GOVT. LOT 6, SECTION 30, T37N, R10E,  
 TOWN OF STELLA, ONEIDA COUNTY, WISCONSIN

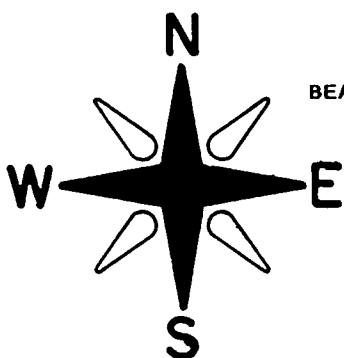

BEARINGS ASSUMED, REFERENCED TO THE  
 CAMBRIA PLAT AS SHOWN

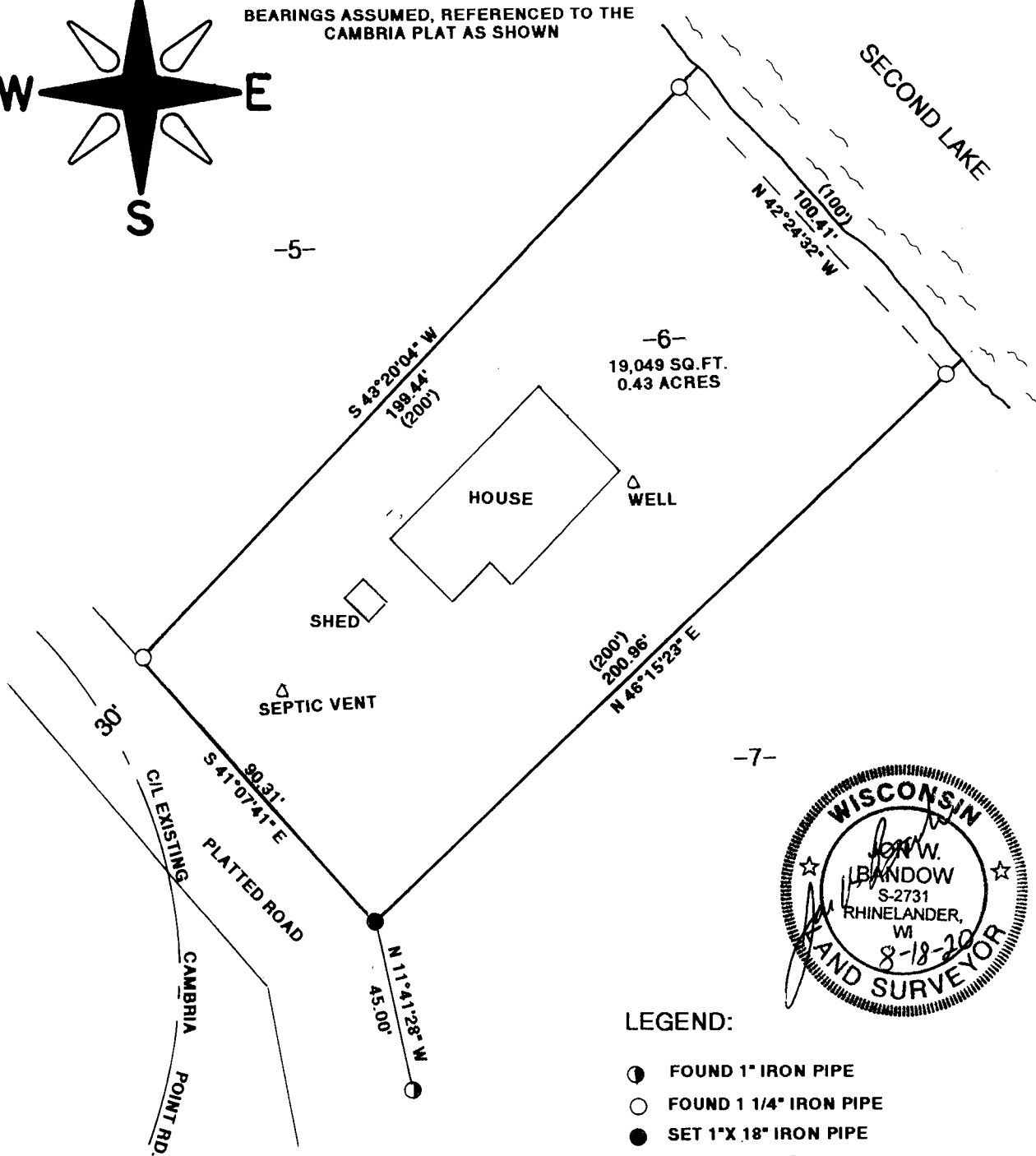

I JON W. BANDOW HEREBY CERTIFY THAT I HAVE SURVEYED THIS PARCEL OF LAND UNDER THE DIRECTION OF MR. JOHN HANSIS AND THAT THIS MAP IS A TRUE AND CORRECT REPRESENTATION OF THE LANDS SURVEYED TO THE BEST OF MY KNOWLEDGE AND BELIEF, AND THAT I HAVE COMPLIED WITH A-E 7 OF THE WISCONSIN ADMINISTRATIVE CODE.

CLIENT: JOHN HANSIS  
 SCALE 1" = 40'  
 7/31/2019

FILE# 11554

GENISOT & ASSOCIATES, INC.  
 RHINELANDER, WISCONSIN

L3245

L3245