

Lot 1 of Certified Survey Map
 Recorded in Volume 23 on Page 4850 (CSM No. 4850)
 Being in part of the
 Northeast 1/4 of the Southwest 1/4
 SECTION 12, TOWNSHIP 39 NORTH, RANGE 4 EAST
 Town of Minocqua, Oneida County, Wisconsin

- LEGEND**
- + - Elevation Point
 - - 3/4" Iron Bar Found
 - - 1 1/2" Iron Bar Found
 - (...) - Recorded as values

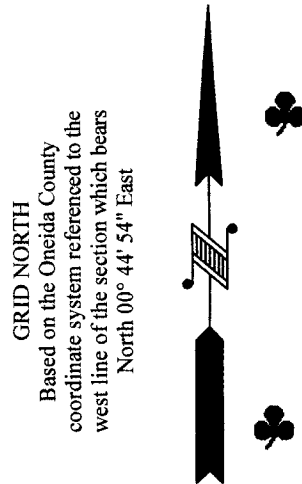
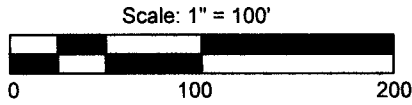

SURVEYOR'S CERTIFICATE

I, Benton A. McMullen, Wisconsin Professional Land Surveyor # S-2555, do hereby certify that I have surveyed and mapped the property shown hereon, and that I have complied with the applicable requirement of the Wisconsin Administrative Code Chapter A-E 7, and that this map represents a true and accurate survey of said property to the best of my knowledge and belief.

This survey was performed under the order of: Dave Miklaszewski

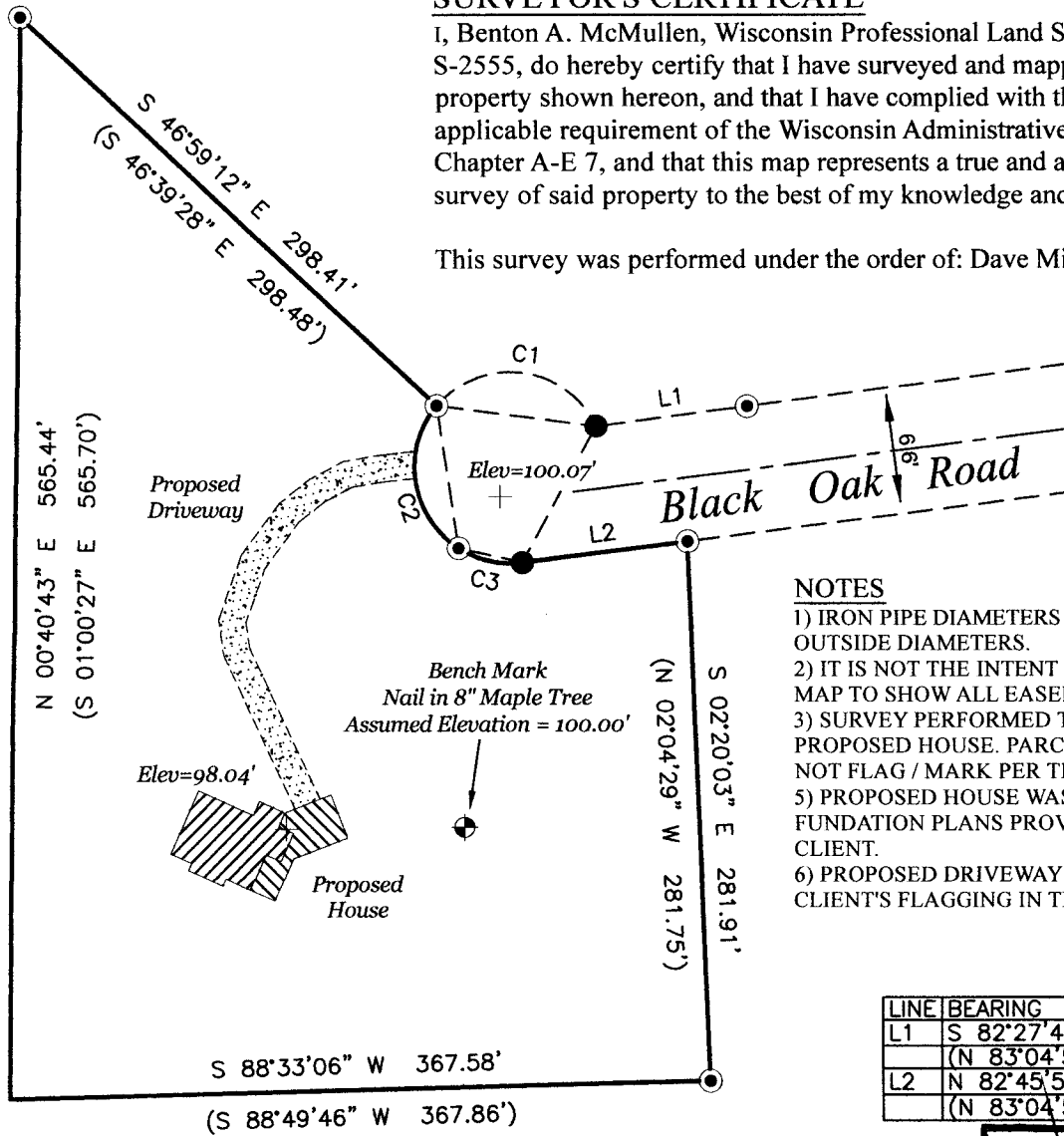

NOTES

- 1) IRON PIPE DIAMETERS GIVEN ARE OUTSIDE DIAMETERS.
- 2) IT IS NOT THE INTENT OF THIS SURVEY MAP TO SHOW ALL EASEMENTS.
- 3) SURVEY PERFORMED TO STAKE A PROPOSED HOUSE. PARCEL LINE WERE NOT FLAG / MARK PER THIS SURVEY.
- 5) PROPOSED HOUSE WAS STAKED PER FOUNDATION PLANS PROVIDED BY THE CLIENT.
- 6) PROPOSED DRIVEWAY SHOWN PER CLIENT'S FLAGGING IN THE FIELD.

LINE	BEARING	DISTANCE
L1	S 82°27'46" W	79.89'
	(N 83°04'58" E)	(80.00')
L2	N 82°45'59" E	87.24'
	(N 83°04'58" E)	(87.20')

CURVE	RADIUS	ARC LENGTH	CHORD LENGTH	CHORD BEARING	DELTA ANGLE
C1	50.00'	99.87'	84.08'	N 82°36'36" W	114°26'33"
	(50.00')	(99.33')	(83.78')	(N 82°29'35" W)	(113°49'34")
C2	50.00'	85.05'	75.16'	S 08°33'37" E	97°27'29"
	(50.00')	(85.00')	(75.13')	(N 08°06'29" W)	(97°24'14")
C3	50.00'	34.90'	34.20'	S 77°17'13" E	39°59'45"
	(50.00')	(35.00')	(34.29')	(N 76°51'49" W)	(40°06'26")
C1+C2+C3	50.00'	219.82'	80.95'	N 28°39'47" E	251°53'47"
	(50.00')	(219.33')	(81.24')	(N 28°45'05" E)	(251°20'14")
				Tangent-in:	Tangent-out:
				S 25°23'19" E	S 82°42'54" W

PROFESSIONAL LAND SURVEYOR
 BENTON A. MCMULLEN
 NUMBER: S-2555

MAP # ~~A3247~~ L3247
 DATE: 10/22/2020
 BY: [Signature]
 ONEIDA CO. SURVEYOR'S OFFICE

MCMULLEN & ASSOCIATES, INCORPORATED
 "Your true north surveyors and soil testers"
 PO BOX 51, MINOCQUA, WISCONSIN 54548
 TELEPHONE (715) 356-3011

"MIKLASZEWSKI SURVEY"

DRAFTED BY: Benton A. McMullen	DATE: August 12, 2020
SCALE: 1" = 100'	JOB NO: 220026
	SHEET 1 OF 1 SHEETS

A3247

A3247

L3247

L3247

L3247

L3247

A3247

A3247