

A3665 L3248

L3248

A3665

Lot 4 of the County Plat of South Bird's Eye
 being in the
 Northeast $\frac{1}{4}$ of the Southwest $\frac{1}{4}$
 SECTION 7, TOWNSHIP 38 NORTH, RANGE 7 EAST
 Town of Lake Tomahawk, Oneida County, Wisconsin

NOTES

- 1) IRON PIPE DIAMETERS GIVEN ARE OUTSIDE DIAMETERS.
- 2) IT IS NOT THE INTENT OF THIS SURVEY MAP TO SHOW ALL EASEMENTS.
- 3) SURVEY PERFORMED TO FLAG / MARK THE SOUTHWESTRLY LINE OF THE LOT (EXISTING STRUCTURES / DRIVEWAYS / WATERWAYS / ETC. NOT LOCATED OR SHOWN).
- 4) THE ORDINARY HIGH WATER MARK (OHWM) SHOWN HEREON IS FOR REFERENCE ONLY AND IS APPROXIMATE. ANY LAND BELOW THE OHWM OF A LAKE OR NAVIGABLE STREAM IS SUBJECT TO THE PUBLIC TRUST IN NAVIGABLE WATERS THAT IS ESTABLISHED UNDER ARTICLE IX, SECTION 1 OF THE STATE CONSTITUTION.

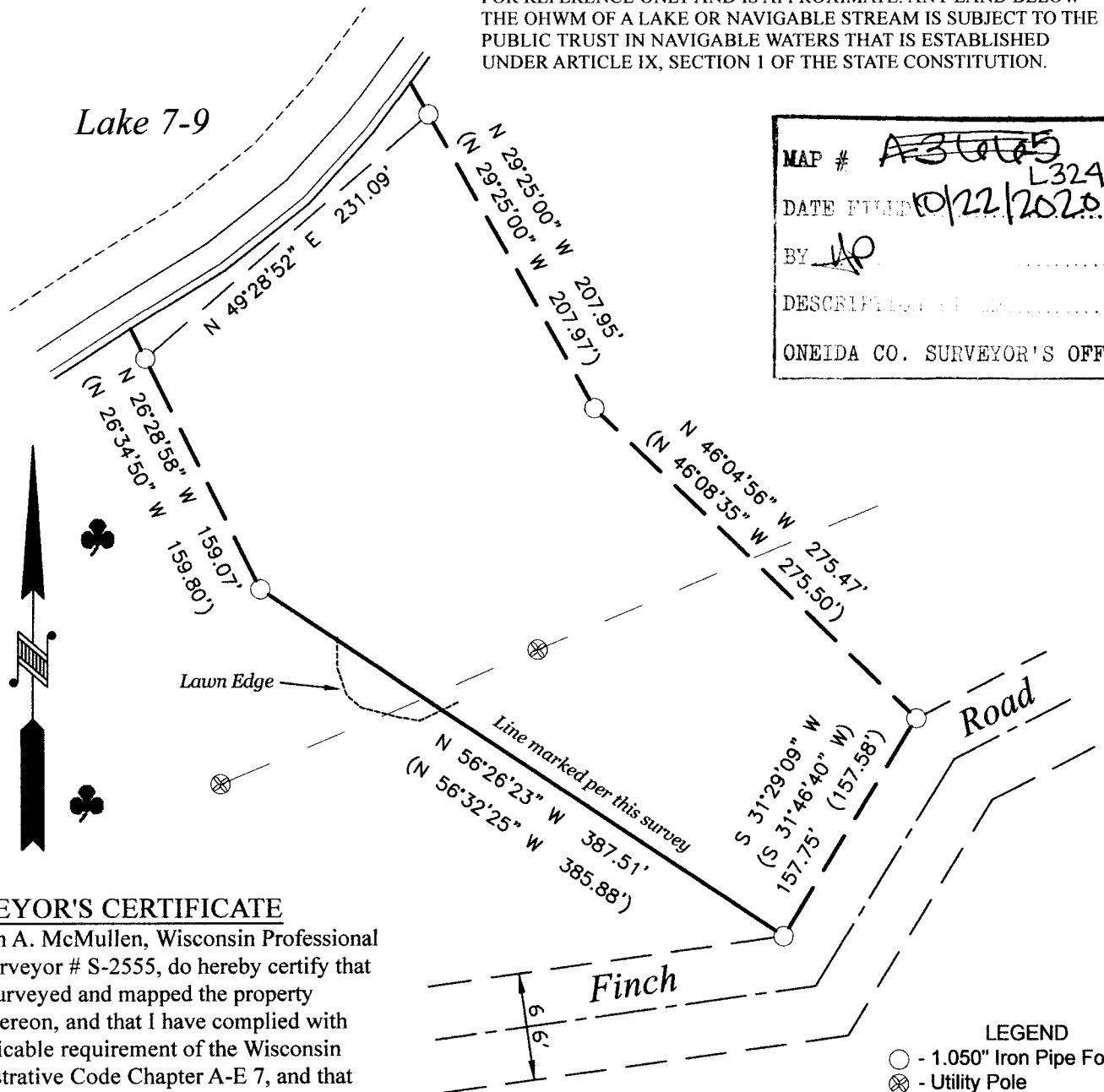

MAP # ~~A3665~~ L3248 ✓
 DATE FILED 10/22/2020
 BY AP
 DESCRIPTION
 ONEIDA CO. SURVEYOR'S OFFICE

SURVEYOR'S CERTIFICATE

I, Benton A. McMullen, Wisconsin Professional Land Surveyor # S-2555, do hereby certify that I have surveyed and mapped the property shown hereon, and that I have complied with the applicable requirement of the Wisconsin Administrative Code Chapter A-E 7, and that this map represents a true and accurate survey of said property to the best of my knowledge and belief.

This survey was performed under the order of:
 Everest Custom Homes



FIELD SURVEY WORK COMPLETED ON
 THE 24th DAY OF July, 2020

MCMULLEN & ASSOCIATES, INCORPORATED
 "Your true north surveyors and soil testers"
 PO BOX 51, MINOCQUA, WISCONSIN 54548
 TELEPHONE (715) 356-3011

"WILLER SURVEY"

DRAFTED BY: Benton A. McMullen	DATE: October 1, 2020
SCALE: 1" = 100'	JOB NO: 220033
SHEET 1 OF 1 SHEETS	

A3665 L3248