

PART OF

GOV'T LOT 3, SECTION 20,
TOWN 39 NORTH, RANGE 9
EAST, TOWN OF SUGAR
CAMP, ONEIDA COUNTY,
WISCONSIN.

I, Robert H. Winat, Land Surveyor S-1040, hereby certify that we have surveyed this property; that this plat accurately represents the survey and shows the correct exterior lines and distances thereof; that we have made this survey by order of Robert Laumer, agent for William F. Bosh and Robert C. Bosh, owners, and that I have complied with Wisconsin Administrative Code Sec. A-E 5.01.

RECEIVED & FILED #L3.2.6
Oneida County Surveyor's Office
Date.....
By... FEB 14 1981
OCS No. 1140

Robert H. Winat
Robert H. Winat, L.S. 1140

15 June 1981

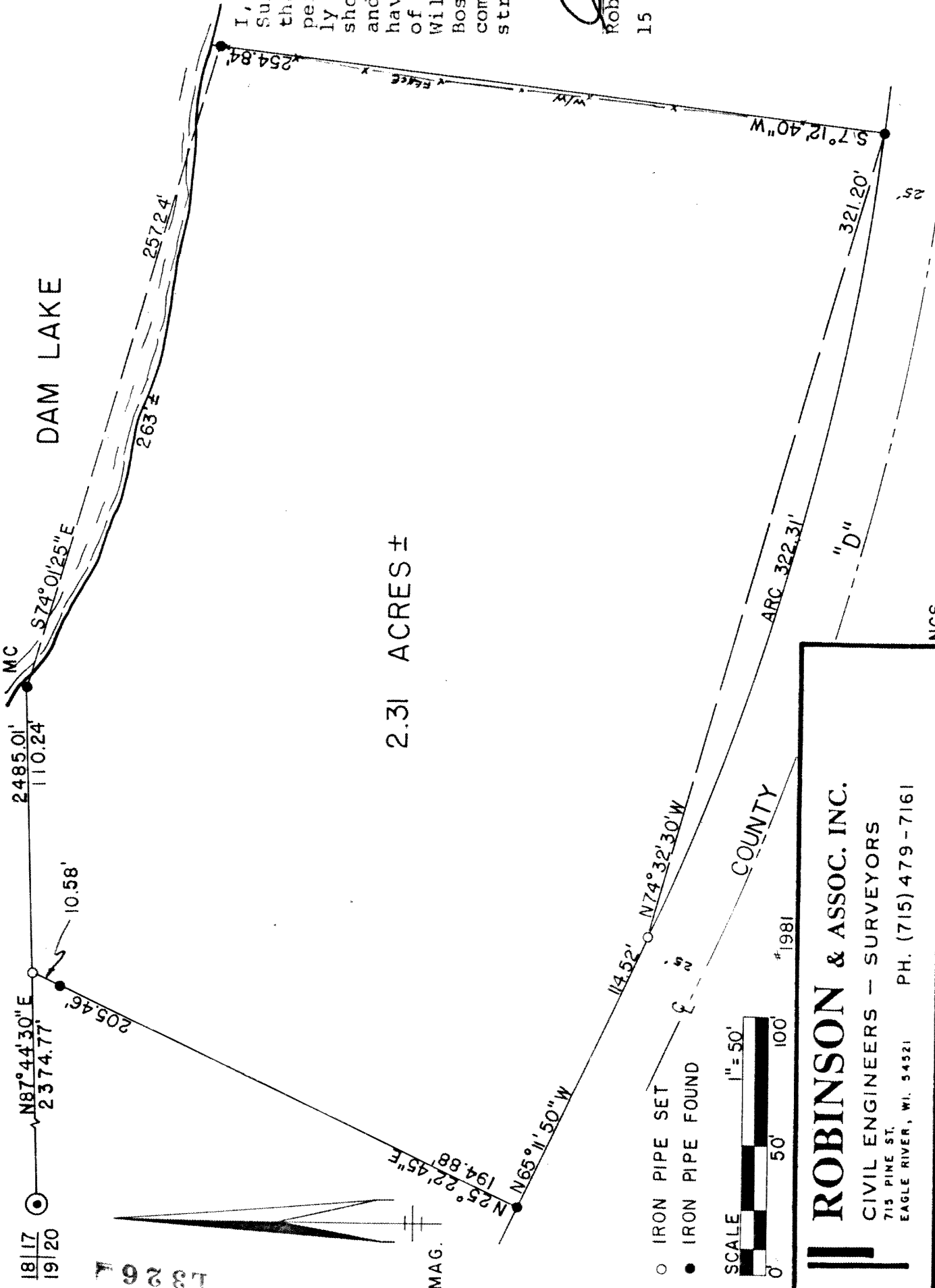
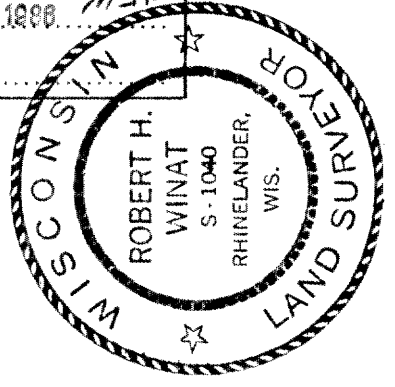

2.31 ACRES ±

1817
1920
7928

MAG.

- IRON PIPE SET
- IRON PIPE FOUND



ROBINSON & ASSOC. INC.
CIVIL ENGINEERS - SURVEYORS
715 PINE ST.
EAGLE RIVER, WI. 54521
PH. (715) 479-7161

NCS