

L3260

MAP # L3260 ✓
 DATE FILED 3/22/2021
 BY JLP
 DESCRIPTION
 ONEIDA CO. SURVEYOR'S OFFICE

PLAT OF SURVEY

LOTS 4 & 5 OF BLOCK "C" OF GOLF CLUB SUBDIVISION
 LOCATED IN GOV'T. LOTS 12 & 13, SECTION 29, T37N,R9E,
 TOWN OF PINE LAKE, ONEIDA COUNTY, WISCONSIN

BEARINGS REFERENCED TO THE SOUTHERLY LINE OF LOT 4,
 BLOCK "C" GOLF CLUB SUBDIVISION, ASSUMED TO BEAR N 54°51'31" W

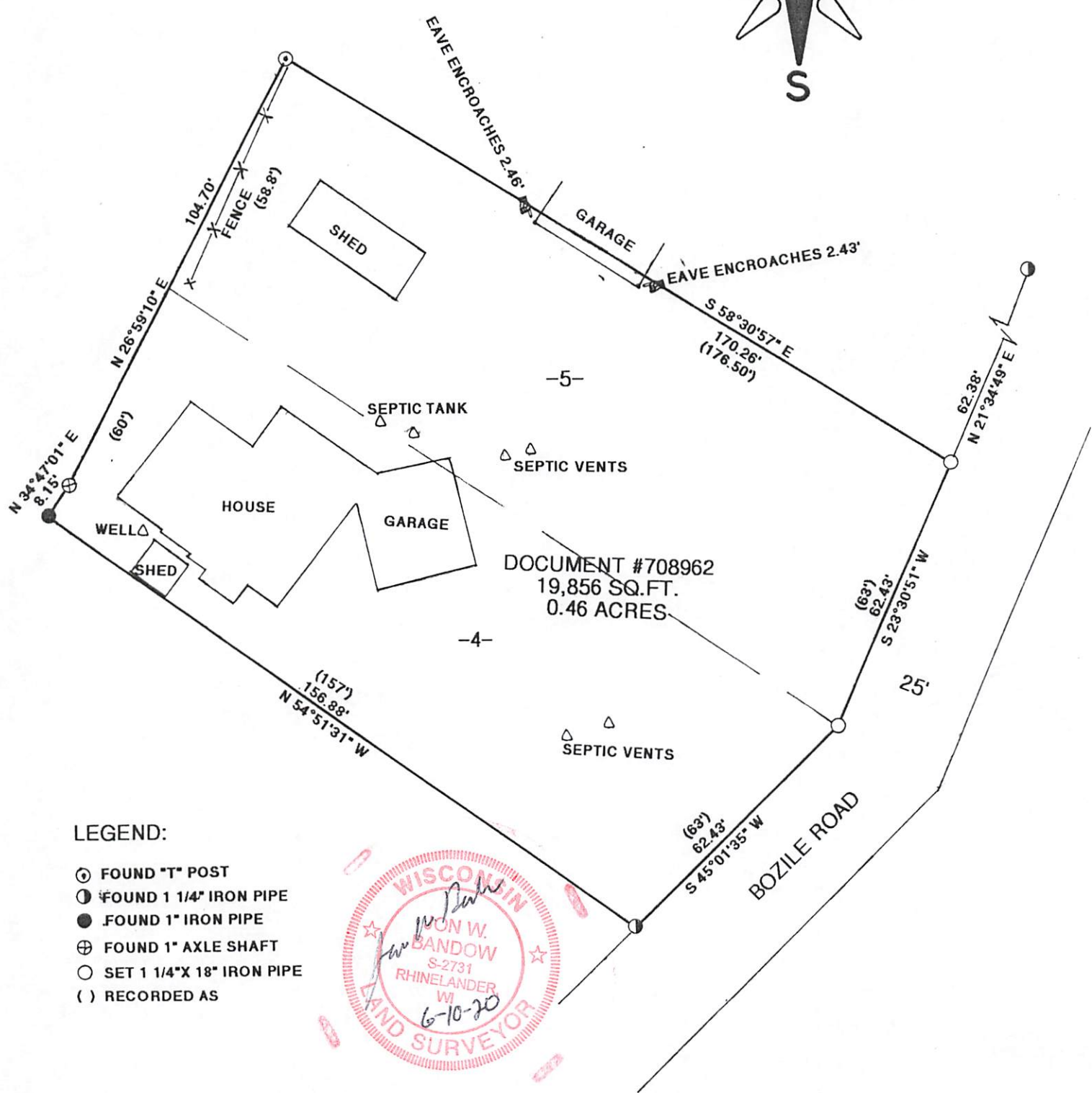
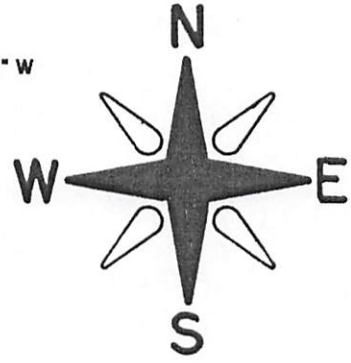

DOCUMENT #708962
 19,856 SQ.FT.
 0.46 ACRES

LEGEND:

- ⊕ FOUND "T" POST
- ⊙ FOUND 1 1/4" IRON PIPE
- FOUND 1" IRON PIPE
- ⊕ FOUND 1" AXLE SHAFT
- SET 1 1/4" X 18" IRON PIPE
- () RECORDED AS



I JON W. BANDOW HEREBY CERTIFY THAT I HAVE SURVEYED THIS PARCEL OF LAND UNDER THE DIRECTION OF CAREY JACKSON AND THAT THIS MAP IS A TRUE AND CORRECT REPRESENTATION OF THE LANDS SURVEYED TO THE BEST OF MY KNOWLEDGE AND BELIEF; THAT I HAVE AND THAT I HAVE COMPLIED WITH AE-7 OF THE WISCONSIN ADMINISTRATIVE CODE.

CLIENT: CAREY JACKSON
 SCALE 1"= 30'
 6/10/2020
 JOB# 11595

GENISOT & ASSOCIATES, INC.
 RHINELANDER, WISCONSIN

L3260

L3260