

L3262

L3262

PLAT OF SURVEY

LOCATED IN PART OF THE NE 1/4 OF THE NW 1/4, SECTION 28,
T37N, R9E, TOWN OF PINE LAKE, ONEIDA COUNTY, WISCONSIN

BEARINGS REFERENCED TO THE NORTH LINE SECTION 28
ASSUMED TO BEAR S 89°25'00" E

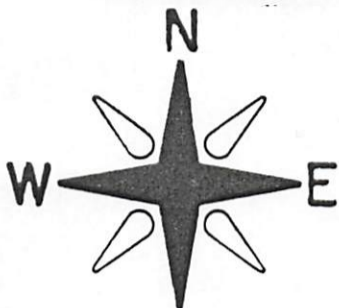

MAP # **L3262** ✓
 DATE FILED **3/22/2021**
 BY **HO**
 DESCRIPTION
 ONEIDA CO. SURVEYOR'S OFFICE

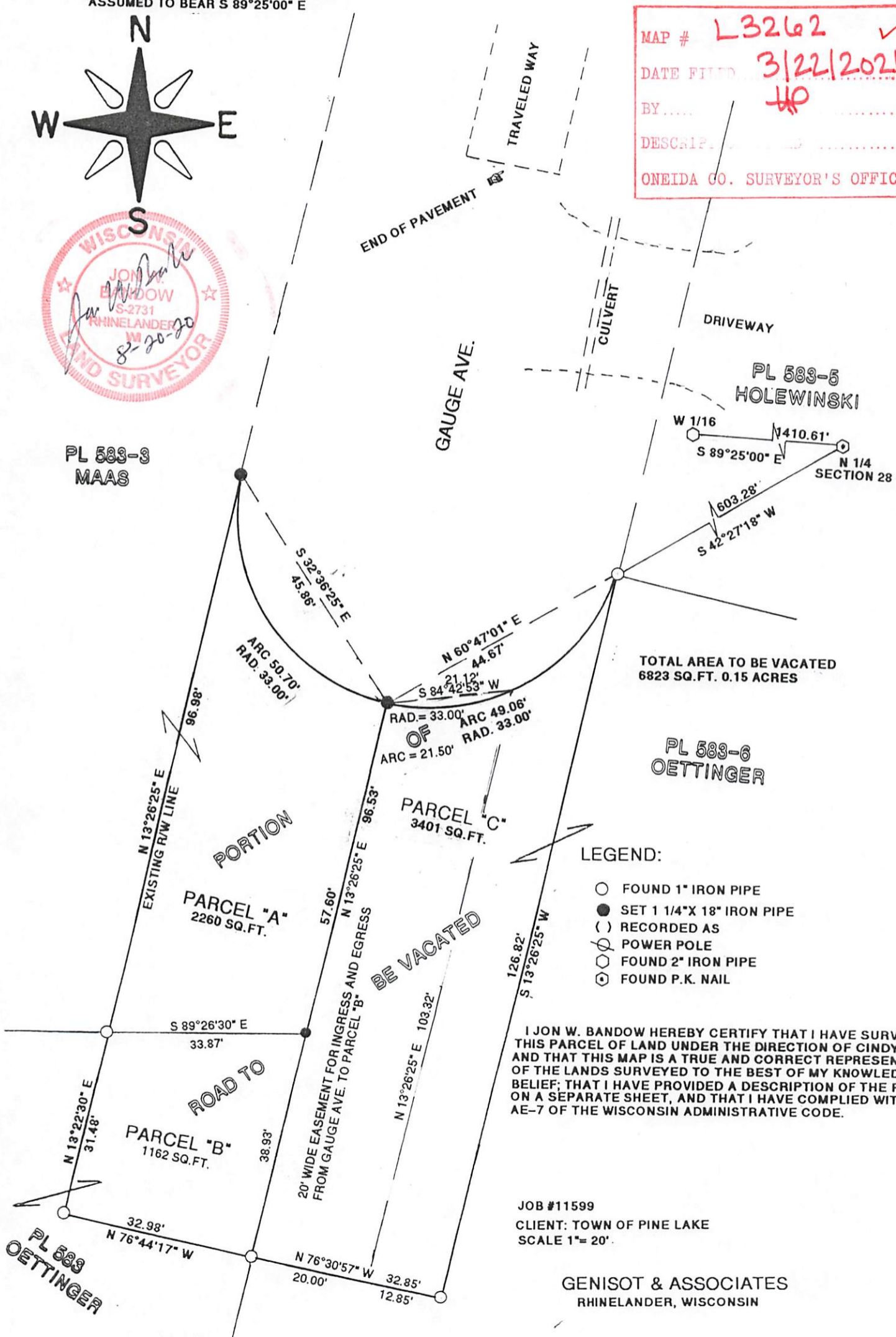

I JON W. BANDOW HEREBY CERTIFY THAT I HAVE SURVEYED THIS PARCEL OF LAND UNDER THE DIRECTION OF CINDY SKIN; AND THAT THIS MAP IS A TRUE AND CORRECT REPRESENTATION OF THE LANDS SURVEYED TO THE BEST OF MY KNOWLEDGE AND BELIEF; THAT I HAVE PROVIDED A DESCRIPTION OF THE PARCE ON A SEPARATE SHEET, AND THAT I HAVE COMPLIED WITH AE-7 OF THE WISCONSIN ADMINISTRATIVE CODE.

JOB #11599
 CLIENT: TOWN OF PINE LAKE
 SCALE 1"= 20'

GENISOT & ASSOCIATES
 RHINELANDER, WISCONSIN

L3262

L3262