

L3263

MAP # **L3263** ✓
 DATE FILED **3/22/2021**
 BY **JP**
 DESCRIPTION
 ONEIDA CO. SURVEYOR'S OFFICE

LOT 1 OF C.S.M. #949
 LOCATED IN PART OF GOV'T. LOT 5, SECTION 4,
 AND THE NW 1/4 OF THE SW 1/4, SECTION 3, T37N, R9E,
 TOWN OF PINE LAKE, ONEIDA COUNTY, WISCONSIN

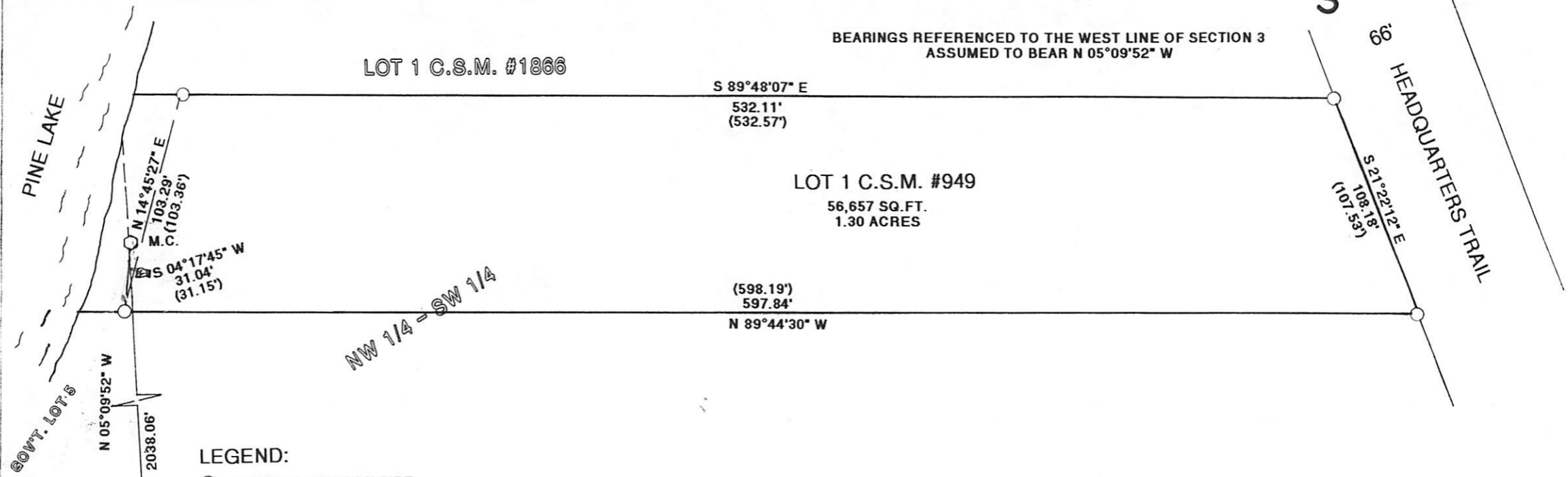
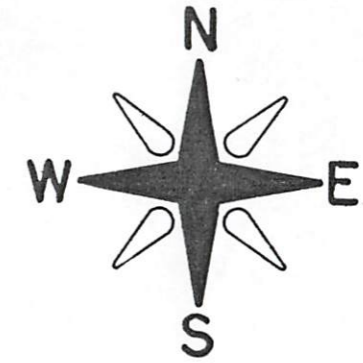

- LEGEND:
- FOUND 1 1/4" IRON PIPE
 - ⊙ FOUND BRASS CAPPED MONUMENT
 - ⊕ FOUND P.K. NAIL
 - () RECORDED AS

I JON W. BANDOW HEREBY CERTIFY THAT I HAVE SURVEYED THIS PARCEL OF LAND UNDER THE DIRECTION OF MARK BARDEN AND THAT THIS MAP IS A TRUE AND CORRECT REPRESENTATION OF THE LANDS SURVEYED TO THE BEST OF MY KNOWLEDGE AND BELIEF; AND THAT I HAVE COMPLIED WITH AE-7 OF THE WISCONSIN ADMINISTRATIVE CODE.



GENISOT & ASSOCIATES, INC.
 RHINELANDER, WISCONSIN

CLIENT: MARK BARDEN
 SCALE 1" = 60'
 10/09/2020
 JOB #11846

L3263

L3263