

Lot 4 of CSM #2577, located in the NW 1/4 of the NE 1/4, Section 5  
Township 36 North, Range 8 East, Town of Crescent, Oneida County, Wisconsin

MAP # **L3267** ✓  
 DATE FILED **6-30-2021**  
 BY **JAP**  
 DESCRIPTION FILED .....  
 ONEIDA CO. SURVEYOR'S OFFICE

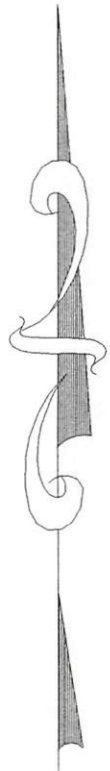

Bearings referenced to the North line of Lot 4  
Previously recorded as N 85°17'41" E

Lot 9  
CSM #2638

Lot 8  
CSM #2638

Lot 3  
CSM #2577

Lot 4  
CSM #2577  
1.15 acres  
50000 sq ft

Lot 5  
CSM #2778

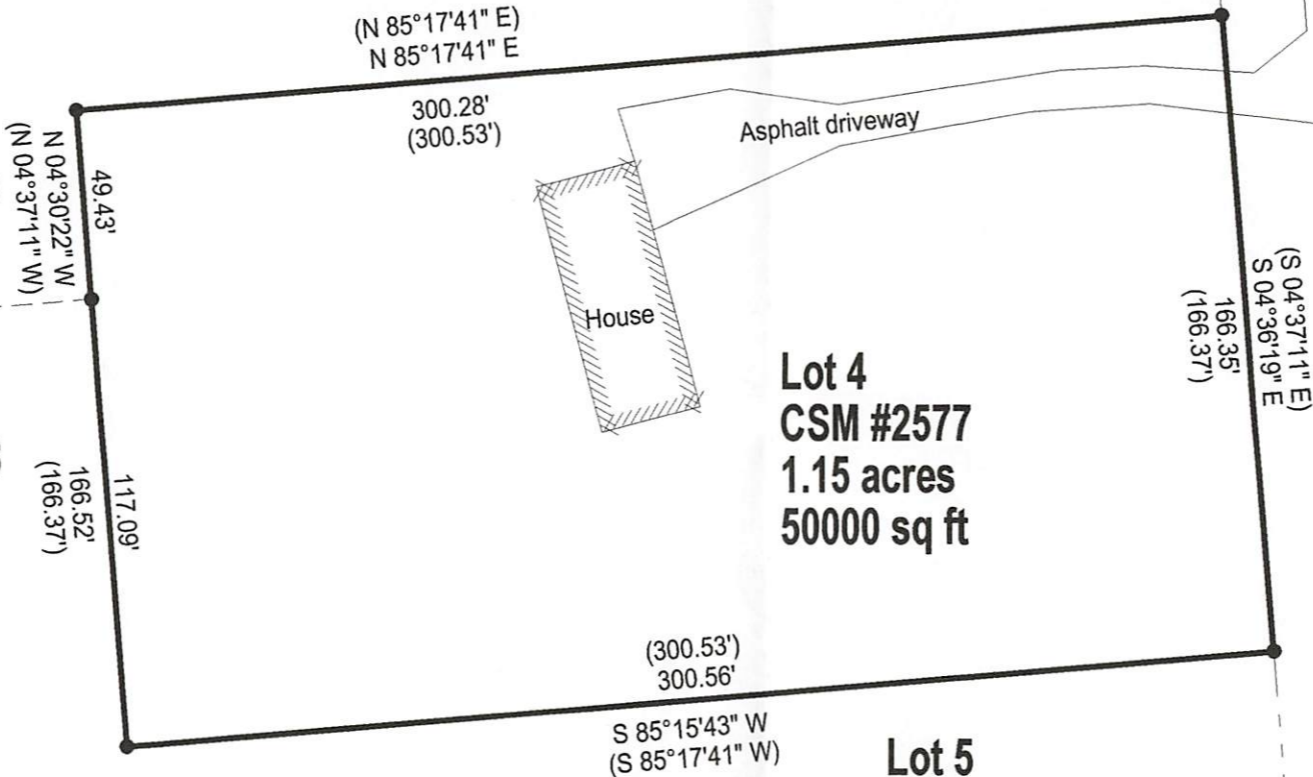

SCALE  
1" = 50'



LEGEND

- Found 1" Iron Pipe
- ( ) Previously recorded as

I, Charles L. Oleinik, Professional Land Surveyor in the State of Wisconsin, hereby certify: that I have surveyed and mapped the parcel shown hereon; that said survey and map are correct to the best of my knowledge and belief; that I have complied with the applicable requirements of Chapter A-E 7 of Wisconsin Administrative Code in completion thereof.

*Charles L. Oleinik*  
 Charles L. Oleinik, PLS  
 Date **5-25-21**

NORTH COAST SURVEYING  
 1715 MELODY LANE  
 RHINELANDER, WI 54501  
 715-490-0892  
 NORTHCOASTSURVEYING.COM

Boundary Survey for:

Kelley Werner

| Drawing # | Date      | Drafted by |
|-----------|-----------|------------|
| 2114      | 5/25/2021 | CLO        |