

L3271

L3271

PLAT OF SURVEY

LOT 21 OF ONEIDA POINT PLAT, LOCATED IN GOVERNMENT LOT 4, SECTION 4,
T.36N., R.7E., TOWN OF WOODBORO, ONEIDA COUNTY, WISCONSIN

MAP # **L3271** ✓
 DATE FILED **7-30-2021**
 BY **JAP**
 DEC. BY
 ONEIDA CO. SURVEYOR'S OFFICE

LOT 20
ONEIDA POINT PLAT

LOT 21
±33,791 SQ. FT.
(±0.775 ACRES)

LOT 22

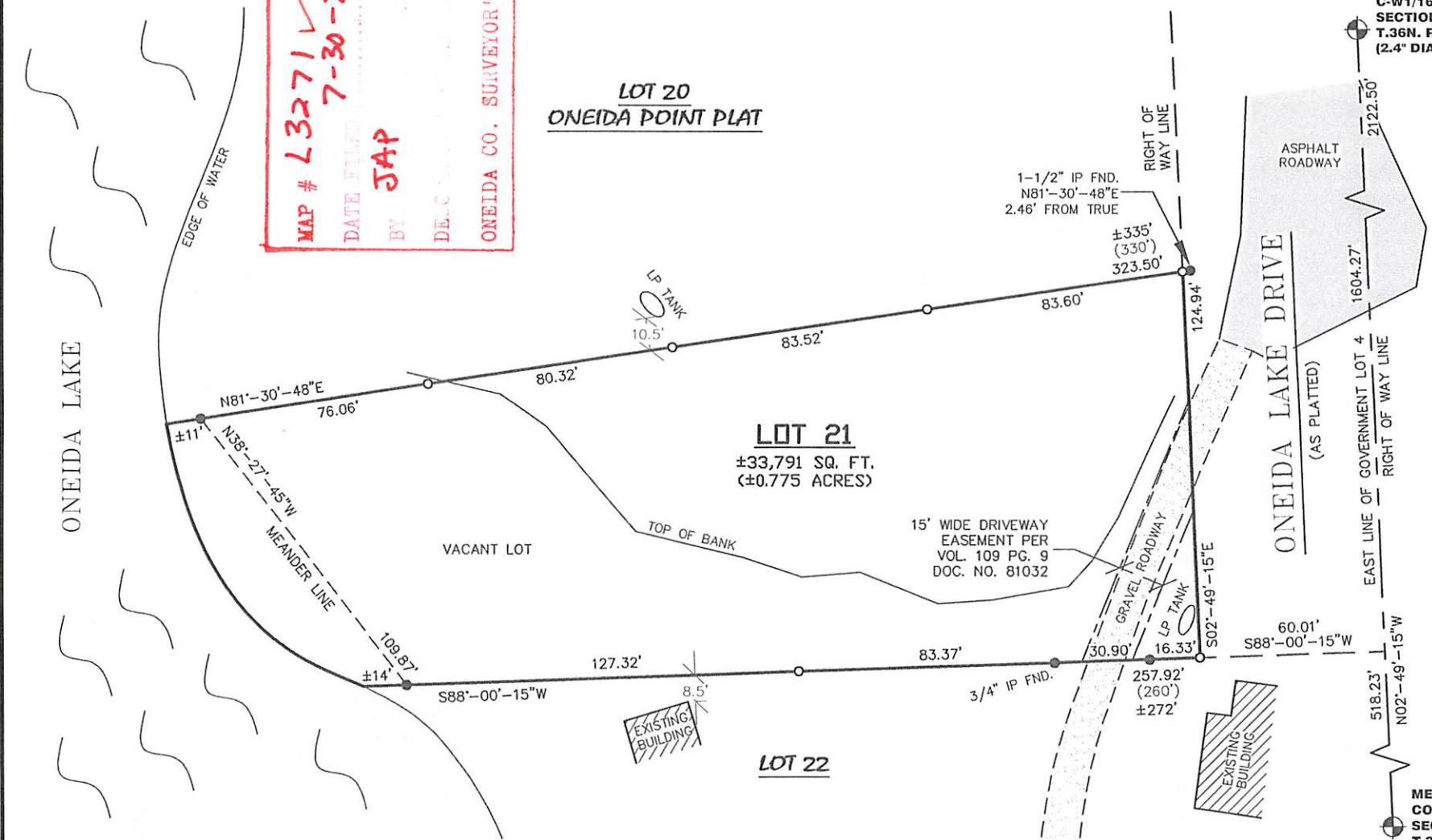

C-W1/16 CORNER
SECTION 4
T.36N. R.7E.
(2.4" DIA. IP FND.)



BEARINGS REFERENCED TO THE
 WISCONSIN STATE PLANE COORDINATE
 SYSTEM (NAD83/2011) - NORTH ZONE
 AND THE EAST LINE OF GOVERNMENT
 LOT 4, SECTION 4, T.36N., R.7E., WHICH
 BEARS N02°-49'-15"W

-LEGEND-

- = 1" X 18" IRON PIPE SET (1.130 LB./FT.)
- = 1" IRON PIPE FOUND UNLESS OTHERWISE NOTED
- () = RECORDED INFORMATION
- ⊕ = COUNTY MONUMENT FOUND

SURVEY NOTES:

- PARCEL ID NO.: WB-644
- OWNER OF RECORD: WILLIAM F. & MARGARET KINROSS REVOCABLE LIVING TRUST
- SITE ADDRESS: 8431 ONEIDA LAKE DR. HARSHAW, WI 54529
- DEED: DOCUMENT NO. 816107

SURVEYOR'S CERTIFICATE

I, Craig A. Keach, Professional Land Surveyor of Meridian Surveying, LLC., certify that I have surveyed the described property and that the map shown is a true and accurate representation thereof to the best of my knowledge and belief.

Dated this 20th day of APRIL, 2021.

Craig A. Keach
 WISCONSIN PROFESSIONAL LAND SURVEYOR
 Craig A. Keach, S-2333

MERIDIAN SURVEYING, LLC

9637 Friendship Drive Office: 920-993-0881
 Kaukauna, WI 54130 Fax: 920-273-6037

DRAWN BY: J.B.	DATE: 4-8-21
CHECKED BY: C.A.K.	FIELD BOOK: X
JOB NO.: 12727	SHEET 1 OF 1

SURVEYED FOR:
 BILL KINROSS
 4164 WHITEHALL LN.
 ALGONQUIN, IL 60102

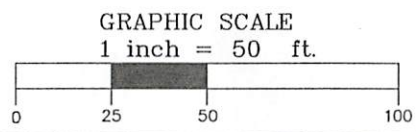

L3271

L3271