

L3279

L3279

PLAT OF SURVEY

THE EASTERLY LINE OF LOT 6 OF THE SURVEY FOR TONY WHITE,
LOCATED IN THE SW1/4 OF THE NE1/4 OF SECTION 24, TOWNSHIP 37
NORTH, RANGE 7 EAST, TOWN OF CASSIAN, ONEIDA COUNTY, WISCONSIN.

VREELAND ASSOCIATES, INC.

6103 DAWN STREET WESTON, WI. 54476
PH (715) 241-0947 tim@vreelandassociates.us

PREPARED FOR:

BRANDON KNETTER

FILE #: 21-0568

DRAFTED BY: TIMOTHY G. VREELAND

DRAWN BY: TIMOTHY G. VREELAND

SURVEYORS CERTIFICATE

I, TIMOTHY G. VREELAND, PROFESSIONAL LAND SURVEYOR, DO HEREBY CERTIFY THAT AT THE DIRECTION OF BRANDON KNETTER, I SURVEYED AND MAPPED THE EASTERLY LINE OF LOT 6 OF THE SURVEY FOR TONY WHITE, LOCATED IN THE SW1/4 OF THE NE1/4 OF SECTION 24, TOWNSHIP 37 NORTH, RANGE 7 EAST, TOWN OF CASSIAN, ONEIDA COUNTY, WISCONSIN. SUBJECT TO ALL EASEMENTS, RESTRICTIONS AND RIGHTS OF WAY OF RECORD AND USE.

THAT SUCH MAP IS A CORRECT REPRESENTATION OF ALL EXTERIOR BOUNDARIES OF THE LAND SURVEYED AND THE SURVEY MAP THEREOF MADE.

THAT I HAVE FULLY COMPLIED WITH CHAPTER A-E 7 OF THE WISCONSIN ADMINISTRATIVE CODE ALL TO THE BEST OF MY KNOWLEDGE AND BELIEF IN SURVEYING, DIVIDING AND MAPPING THE SAME.



TIMOTHY G. VREELAND P.L.S. 2291

DATED THIS 24TH DAY OF NOVEMBER, 2021
SURVEY PERFORMED NOVEMBER 18TH, 2021

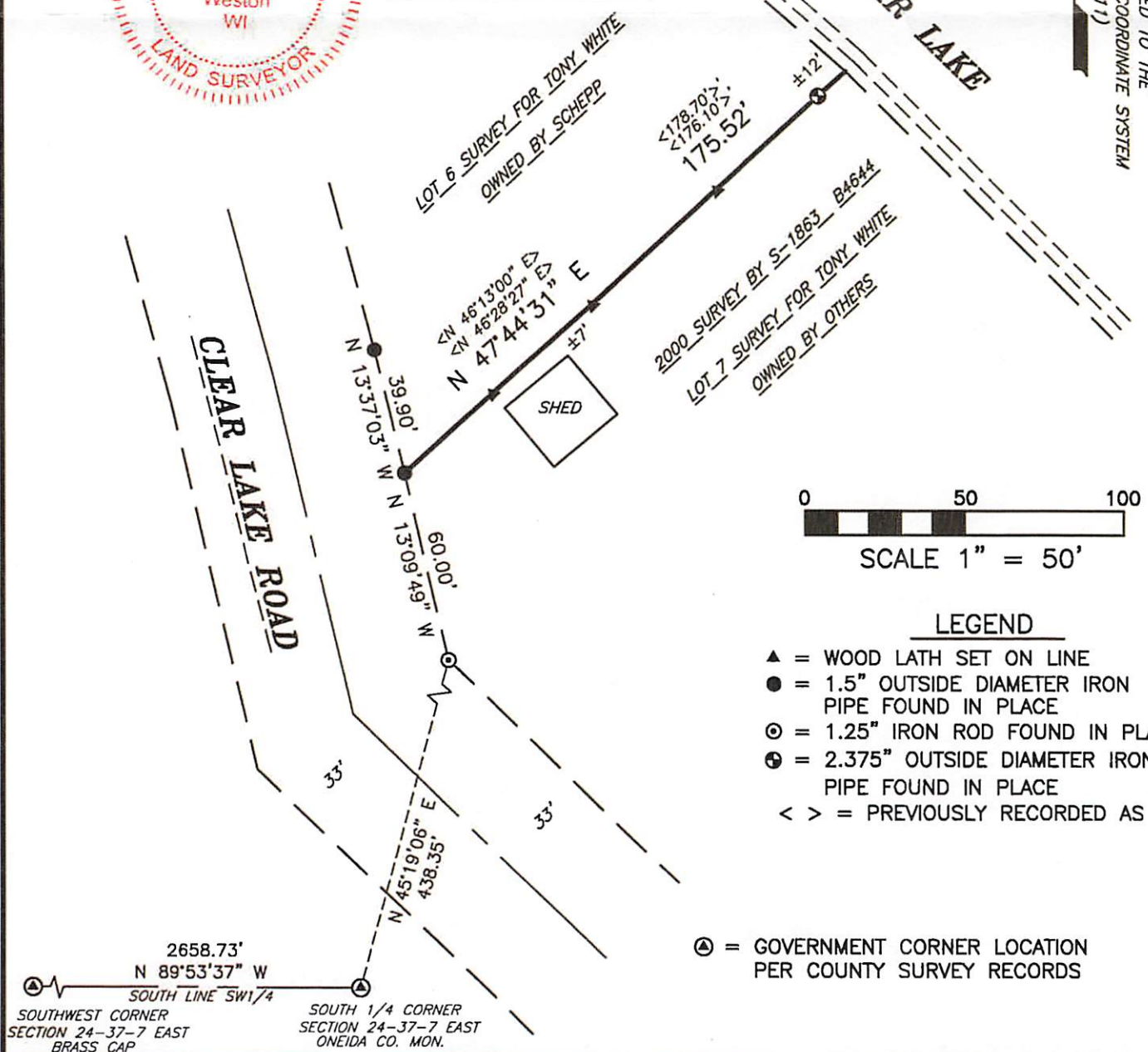

MAP #	L3279	✓
DATE FILED:	11-30-2021	
BY:	JAP	
DESCRIPTION FILED:		
ONEIDA CO. SURVEYOR'S OFFICE		

BEARINGS REFERENCED TO THE
WISCONSIN COUNTY COORDINATE SYSTEM
(ONEIDA) MAD83 (2011)



L3279

L3279