

Lot 2 of Certified Survey Map No. 2084  
 Part of Government Lot 5  
 SECTION 5, TOWNSHIP 39 NORTH, RANGE 7 EAST  
 Town of Woodruff, Oneida County, Wisconsin

MAP # L3283 ✓  
 DATE FILED 2-18-2022  
 BY JAP  
 DESCRIPTION FILED  
 ONEIDA CO. SURVEYOR'S OFFICE

- LEGEND
- - 1.050" Iron Pipe Found
  - ⊙ - 1.315" Iron Pipe Found
  - ▲ - Calculated Point (not monumented)
  - (...) - Recorded as values

- NOTES
- 1) IRON PIPE DIAMETERS GIVEN ARE OUTSIDE DIAMETERS.
  - 2) IT IS NOT THE INTENT OF THIS SURVEY MAP TO SHOW ALL EASEMENTS.
  - 3) THERE WERE NO BUILDINGS ON THIS PROPERTY WHEN THE FIELD SURVEY WAS PERFORMED.

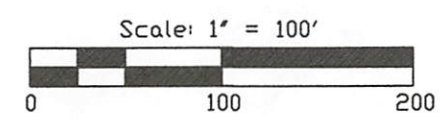
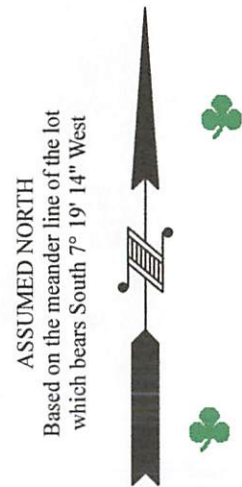
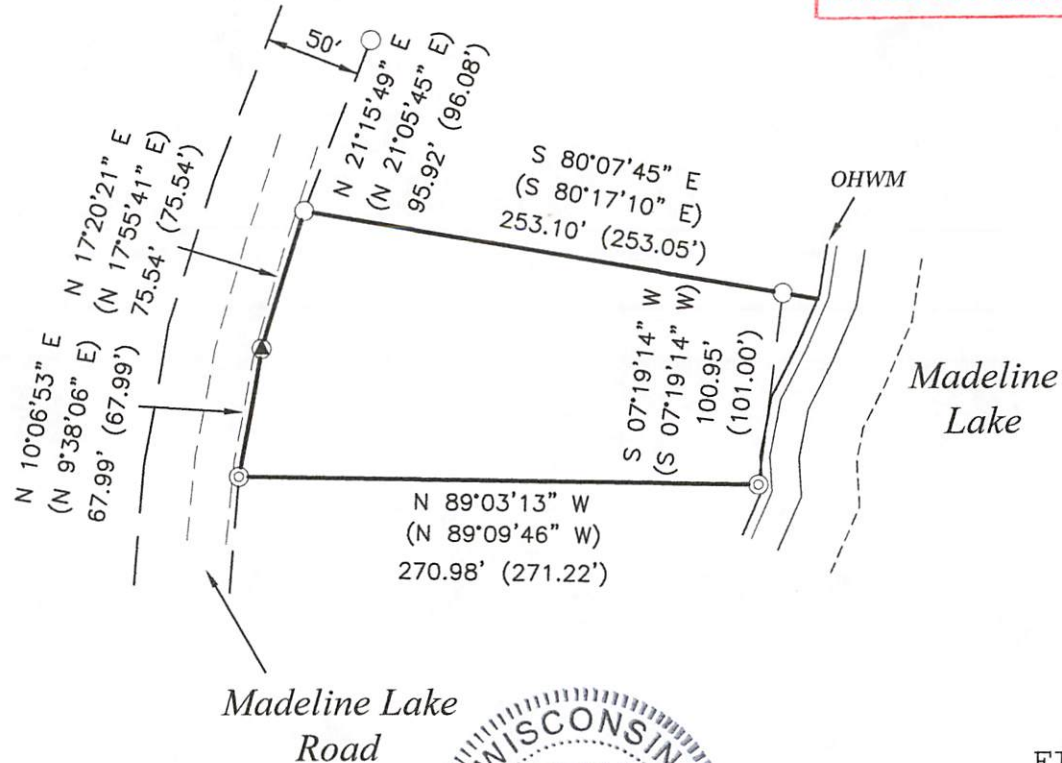

**SURVEYOR'S CERTIFICATE**

I, Benton A. McMullen, Wisconsin Professional Land Surveyor # S-2555, do hereby certify that I have surveyed and mapped the property shown hereon, and that I have complied with the applicable requirement of the Wisconsin Administrative Code Chapter A-E 7, and that this map represents a true and accurate survey of said property to the best of my knowledge and belief.

This survey was performed under the order of: Donna West

WISCONSIN  
 BENTON A. McMULLEN  
 S-2555  
 MINOCQUA  
 WI  
 PROFESSIONAL LAND SURVEYOR  
 PROFESSIONAL LAND SURVEYOR  
 BENTON A. MCMULLEN  
 NUMBER: S-2555

FIELD SURVEY WORK COMPLETED ON  
 THE 8th DAY OF July, 2021

MCMULLEN & ASSOCIATES, INCORPORATED <i>"Your true north surveyors and soil testers"</i> PO BOX 51, MINOCQUA, WISCONSIN 54548 TELEPHONE (715) 356-3011		
<b>"WEST SURVEY"</b>		
DRAFTED BY: Benton A. McMullen	DATE: November 12, 2021	
SCALE: 1" = 100'	JOB NO: 221042	SHEET 1 OF 1 SHEETS