

L3287

L3287

MAP # **L3287** ✓
 DATE FILED **2-18-2022**
 BY **JAP**
 DESCRIPTION FILED
 ONEIDA CO. SURVEYOR'S OFFICE

Lot 7 of Certified Survey Map No. 3710
 Being in
 Government Lot 5
 SECTION 15, TOWNSHIP 38 NORTH, RANGE 7 EAST
 Town of Lake Tomahawk
 Oneida County, Wisconsin

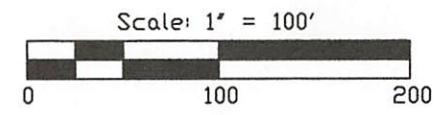

Arc 62.18' (62.14')
 Radius 233.00' (233.00')
 CB S 29°16'02" W
 CL 62.00'

LEGEND
 ○ - 1.050" Iron Pipe Found
 ⊕ - Electric Box
 ⊕ - Telephone Pedestal
 (...) - Recorded as values

Two Lakes
 North

Vesper Terrace
 (Private Road)

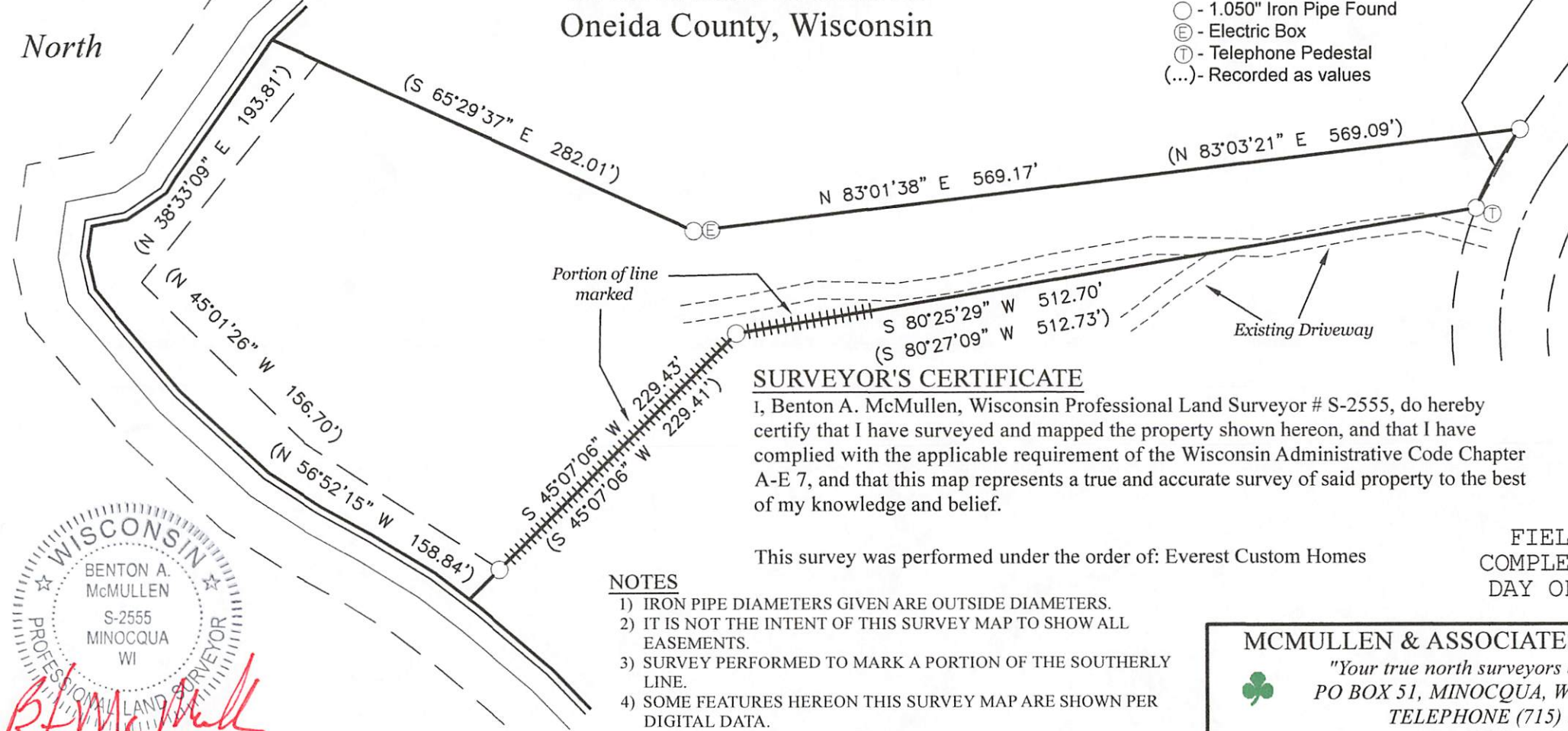

ASSUMED NORTH
 Based on the south line of the lot
 which bears South 45° 07' 06" West

SURVEYOR'S CERTIFICATE

I, Benton A. McMullen, Wisconsin Professional Land Surveyor # S-2555, do hereby certify that I have surveyed and mapped the property shown hereon, and that I have complied with the applicable requirement of the Wisconsin Administrative Code Chapter A-E 7, and that this map represents a true and accurate survey of said property to the best of my knowledge and belief.

This survey was performed under the order of: Everest Custom Homes

FIELD SURVEY WORK
 COMPLETED ON THE 12th
 DAY OF January, 2022

NOTES

- 1) IRON PIPE DIAMETERS GIVEN ARE OUTSIDE DIAMETERS.
- 2) IT IS NOT THE INTENT OF THIS SURVEY MAP TO SHOW ALL EASEMENTS.
- 3) SURVEY PERFORMED TO MARK A PORTION OF THE SOUTHERLY LINE.
- 4) SOME FEATURES HEREON THIS SURVEY MAP ARE SHOWN PER DIGITAL DATA.
- 5) THERE WERE NO BUILDINGS ON THIS PROPERTY WHEN THE FIELD SURVEY WAS PERFORMED.
- 6) BECAUSE OF CONSIDERABLE SNOW DEPTHS, SOME FEATURES, POSSIBLE ENCROACHMENTS OR EVIDENCE THEREOF MAY EXIST BUT COULD NOT BE LOCATED OR SHOWN.

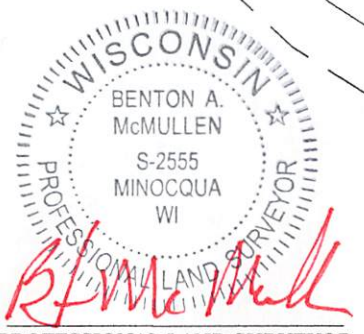

PROFESSIONAL LAND SURVEYOR
 BENTON A. MCMULLEN
 NUMBER: S-2555

MCMULLEN & ASSOCIATES, INCORPORATED <i>"Your true north surveyors and soil testers"</i> PO BOX 51, MINOCQUA, WISCONSIN 54548 TELEPHONE (715) 356-3011		
"GRAVELINE SURVEY"		
DRAFTED BY: Benton A. McMullen	DATE: January 20, 2022	
SCALE: 1" = 100'	JOB NO: 222007	SHEET 1 OF 1 SHEETS

L3287

L3287