

Lot 12 of the County Plat of Mystic Pines
 Being in the South $\frac{1}{2}$ of the Southeast $\frac{1}{4}$
 SECTION 6, TOWNSHIP 39 NORTH, RANGE 7 EAST
 Town of Woodruff
 Oneida County, Wisconsin

NOTES

- 1) IRON PIPE DIAMETERS GIVEN ARE OUTSIDE DIAMETERS.
- 2) IT IS NOT THE INTENT OF THIS SURVEY MAP TO SHOW ALL EASEMENTS.
- 3) SURVEY PERFORMED TO FLAG / MARK A PORTION OF THE WESTERLY LINE OF THE LOT (EXISTING STRUCTURES / DRIVEWAYS / WATERWAYS / ETC. NOT LOCATED OR SHOWN).

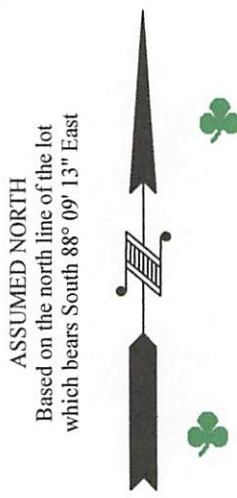
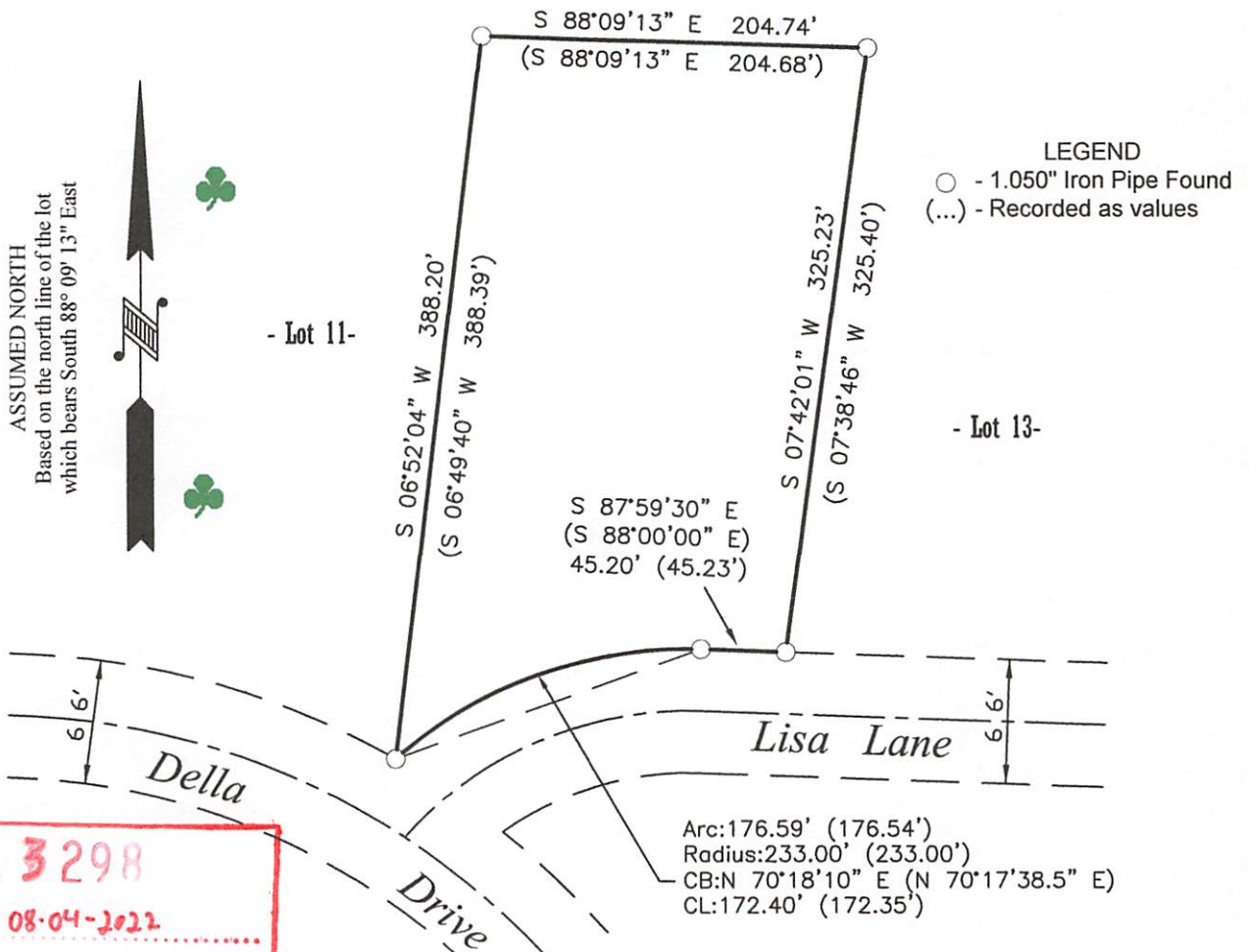

LEGEND
 ○ - 1.050" Iron Pipe Found
 (...) - Recorded as values

MAP # **L 3298**
 DATE FILED **08-04-2022**
 BY **mf**
 DESCRIPTION FILED
 ONEIDA CO. SURVEYOR'S OFFICE

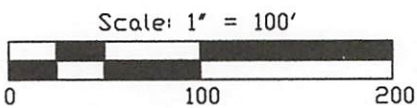

SURVEYOR'S CERTIFICATE

I, Benton A. McMullen, Wisconsin Professional Land Surveyor # S-2555, do hereby certify that I have surveyed and mapped the property shown hereon, and that I have complied with the applicable requirement of the Wisconsin Administrative Code Chapter A-E 7, and that this map represents a true and accurate survey of said property to the best of my knowledge and belief.

This survey was performed under the order of: David Geiger

FIELD SURVEY WORK COMPLETED ON THE 10th DAY OF May, 2022

WISCONSIN
 BENTON A. McMULLEN
 S-2555
 MINOCQUA
 WI
 PROFESSIONAL LAND SURVEYOR
 PROFESSIONAL LAND SURVEYOR
 BENTON A. MCMULLEN
 NUMBER: S-2555

| | | |
|--|--------------------|---------------------|
| MCMULLEN & ASSOCIATES, INCORPORATED <i>"Your true north surveyors and soil testers"</i> PO BOX 51, MINOCQUA, WISCONSIN 54548 TELEPHONE (715) 356-3011 | | |
| "GEIGER SURVEY" | | |
| DRAFTED BY: Benton A. McMullen | DATE: June 6, 2022 | |
| SCALE: 1" = 100' | JOB NO: 222014 | SHEET 1 OF 1 SHEETS |