

Lot 29 of Oak Park Estates  
 Being in Government Lot 5  
 SECTION 10, TOWNSHIP 39 NORTH, RANGE 6 EAST  
 Town of Minocqua  
 Oneida County, Wisconsin

MAP # **L3299**  
 DATE FILED **08-04-2022**  
 BY **MF**  
 DESCRIPTION FILED .....  
 ONEIDA CO. SURVEYOR'S OFFICE

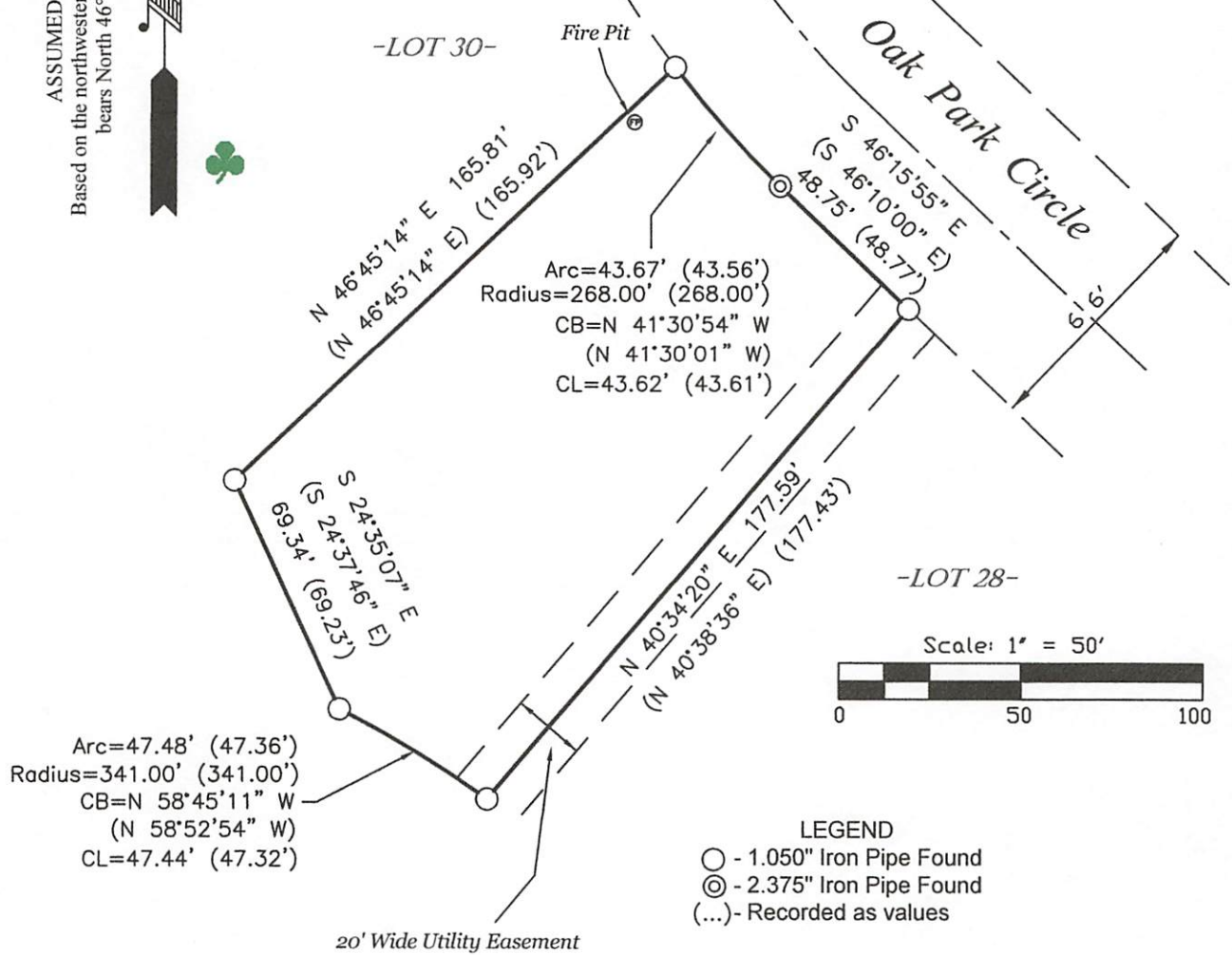
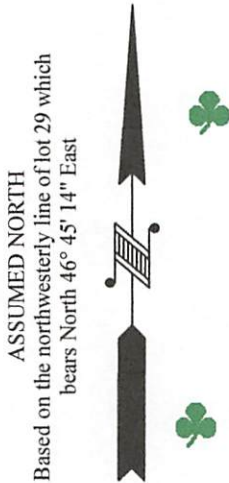

**NOTES**

- 1) IRON PIPE DIAMETERS GIVEN ARE OUTSIDE DIAMETERS.
- 2) IT IS NOT THE INTENT OF THIS SURVEY MAP TO SHOW ALL EASEMENTS.
- 3) THERE WERE NO BUILDINGS ON THIS PROPERTY WHEN THE FIELD SURVEY WAS PERFORMED.

**SURVEYOR'S CERTIFICATE**

I, Benton A. McMullen, Wisconsin Professional Land Surveyor # S-2555, do hereby certify that I have surveyed and mapped the property shown hereon, and that I have complied with the applicable requirement of the Wisconsin Administrative Code Chapter A-E 7, and that this map represents a true and accurate survey of said property to the best of my knowledge and belief.

This survey was performed under the order of: Charles Eaves



*Benton A. McMullen*  
 PROFESSIONAL LAND SURVEYOR  
 BENTON A. McMULLEN  
 NUMBER: S-2555

FIELD SURVEY WORK COMPLETED ON  
 THE 28th DAY OF June, 2022

<b>MCMULLEN &amp; ASSOCIATES, INCORPORATED</b> <i>"Your true north surveyors and soil testers"</i> PO BOX 51, MINOCQUA, WISCONSIN 54548 TELEPHONE (715) 356-3011		
DRAFTED BY: Benton A. McMullen		DATE: July 19, 2022
SCALE: 1" = 50'	JOB NO: 222027	SHEET 1 OF 1 SHEETS