

# PLAT OF SURVEY

Survey For: Mr. Tony Zingrone  
 Location: Sugar Camp Lake

Description: Lot No. Six (6) and Lot No. Seven (7) of SUGAR CAMP LOTS, FIRST ADDITION, according to the recorded plat thereof.

Said Plat being situated in Govt. Lots 2 and 3, section 1 in Township 38 North of Range 9 East.

RECEIVED & FILED # **L3.3.0**  
 Oneida County Surveyor's Office  
 Date: **FEB. 14 1988**  
 By: *MJH*  
 OCS Area #.....

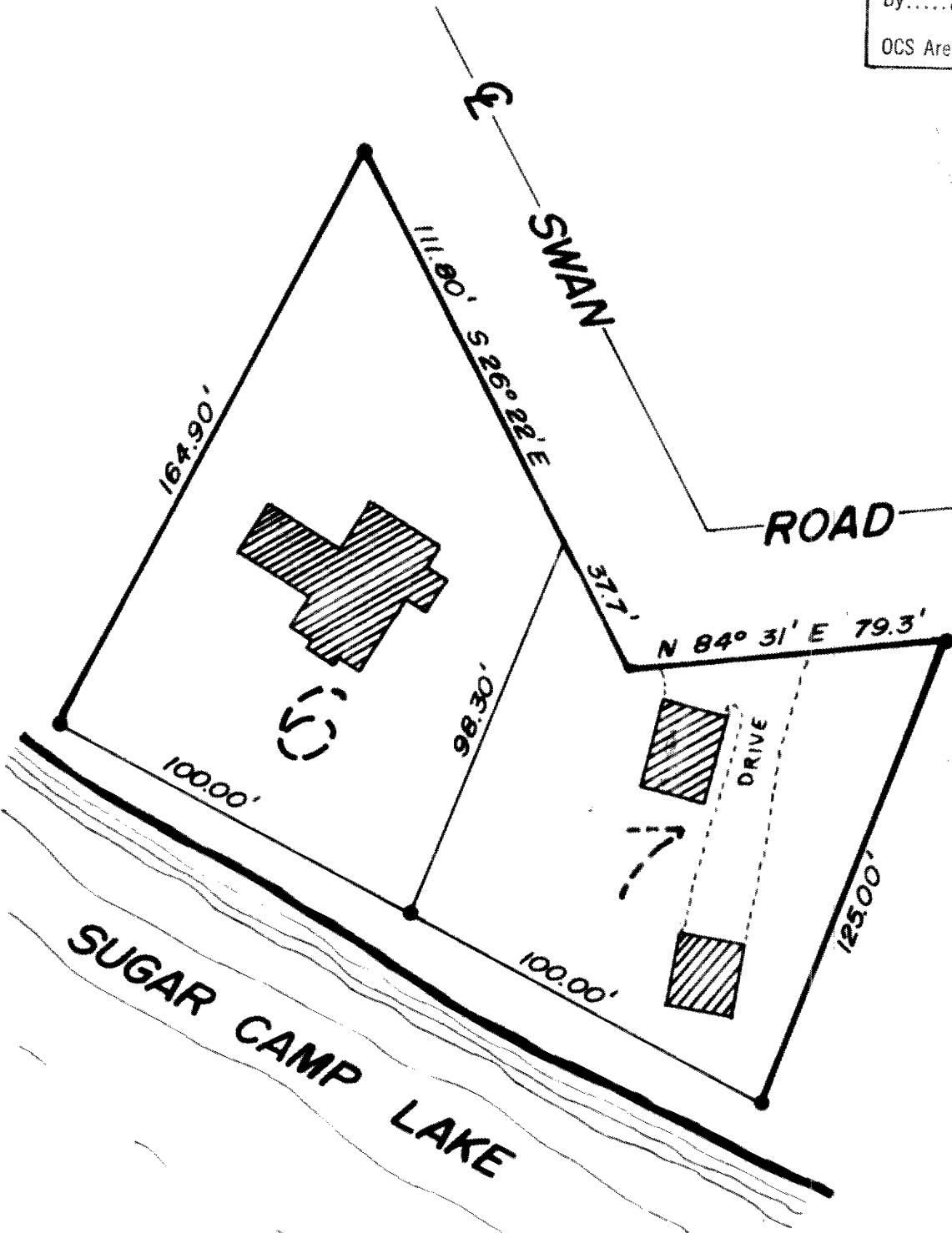

**LEGEND**  
 ● IRON PIPE FOUND  
 ▨ EXISTING BLDGS.

Scale: 1" = 40'

**NOTE: ALL DISTANCES AND BEARINGS ARE RECORDED DISTANCES AND BEARINGS.**

I hereby certify that I have surveyed the above described property, that the above plat is a true representation thereof and correctly shows the exterior boundary lines, location of principal buildings and other visible improvements relative to said boundary lines.

*Gerald Inman*  
 Registered Land Surveyor

~~HERBERT MOORE~~  
 County Surveyor  
 Oneida County, Wisconsin  
 Courthouse  
 Rhinelander, Wisconsin 54501

INMAN, INC.  
 ENGINEERS - SURVEYORS - LAND PLANNERS



Date of Survey: 7/5/72 Job No: 1094

309  
 DEC 20 1972