

Lot 2, Block 11 of the South Park Addition to the City of Rhinelander, located in Government Lot 4, Section 6 and Government Lot 2, Section 7, Township 36 North, Range 9 East, City of Rhinelander, Oneida County, Wisconsin

MAP # **L 3302**
 DATE FILED **08.04.2022**
 BY **MF**
 DESCRIPTION FILED
 ONEIDA CO. SURVEYOR'S OFFICE

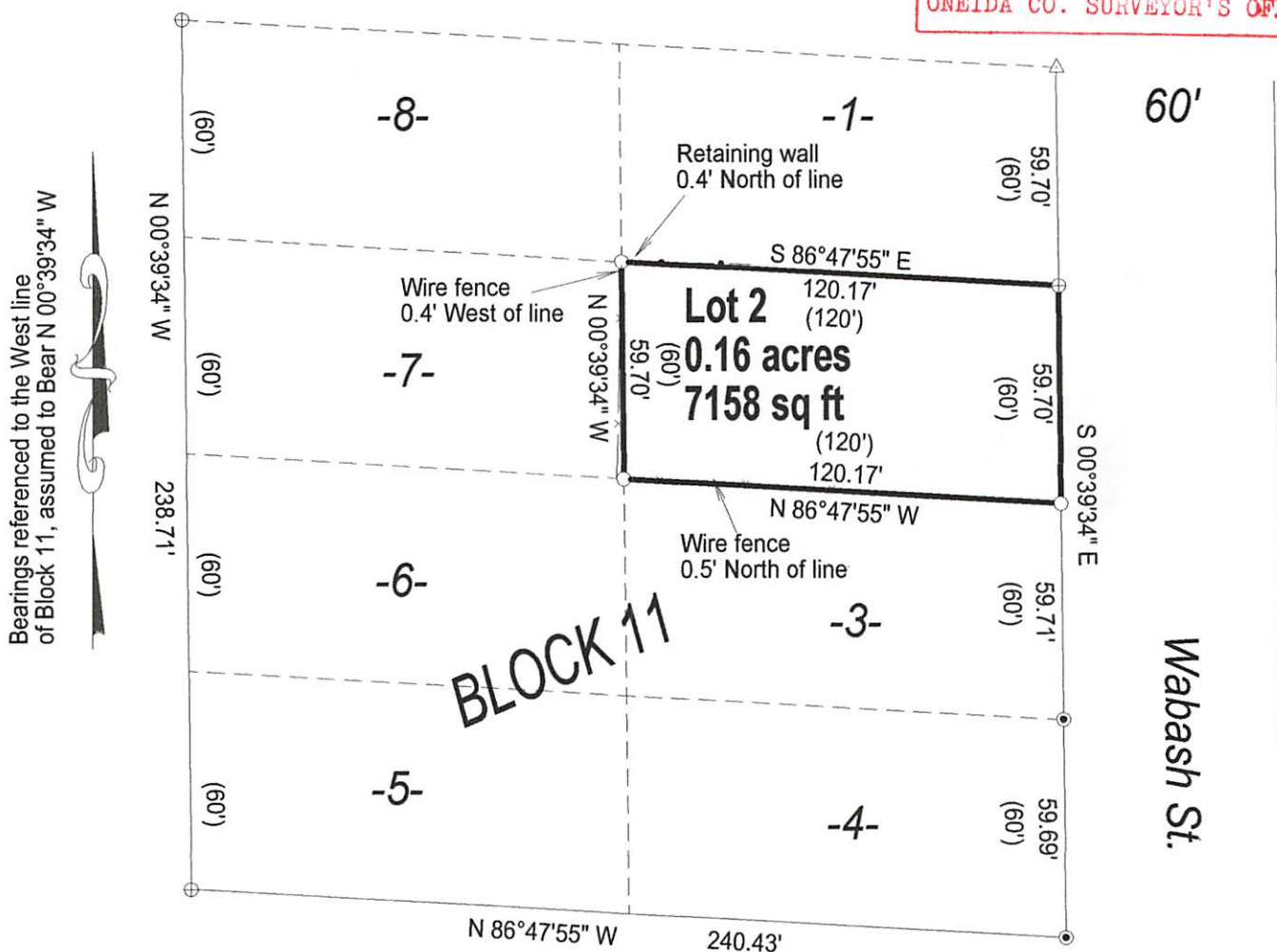

Bearings referenced to the West line of Block 11, assumed to Bear N 00°39'34" W



LEGEND

- Set 1" X 24" Iron Pipe Weighing min. 1.13 lb./lin.ft.
- Found 3/4" Iron Rod
- ⊕ Found 1 1/2" Iron Pipe
- △ Calculated Position
- (60') Previously recorded as

SCALE

1" = 50'

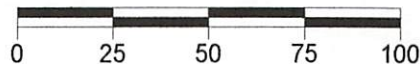

NORTH COAST SURVEYING
 1715 MELODY LANE
 RHINELANDER, WI 54501
 715-490-0892
 NORTHCOASTSURVEYING.COM

Boundary Survey for:

James Halminiak

I, Charles L. Oleinik, Professional Land Surveyor in the State of Wisconsin, hereby certify that I have surveyed and mapped the parcel shown hereon; that said survey and map are correct to the best of my knowledge and belief; that I have complied with the applicable requirements of Chapter A-E 7 of Wisconsin Administrative Code in completion thereof.

Charles L. Oleinik
 Charles L. Oleinik, PLS

6-19-22
 Date

Drawing # 2217 Date 6/19/2022 Drafted by CLO

Судья и Секретарь
 Судья и Секретарь
 Судья и Секретарь

Судья
 Секретарь
 Судья
 Секретарь



Судья
 Секретарь
 Судья
 Секретарь

ГЕДЕИД

11 = 20. SCALE

Block 11, South Park Addition to the City of Philadelphia, Pennsylvania, located in Government Lot 2, Section 7, Township 36 North, Range 9 East, City of Philadelphia, located in Government Lot 4, Block 11 of the South Park Addition to the

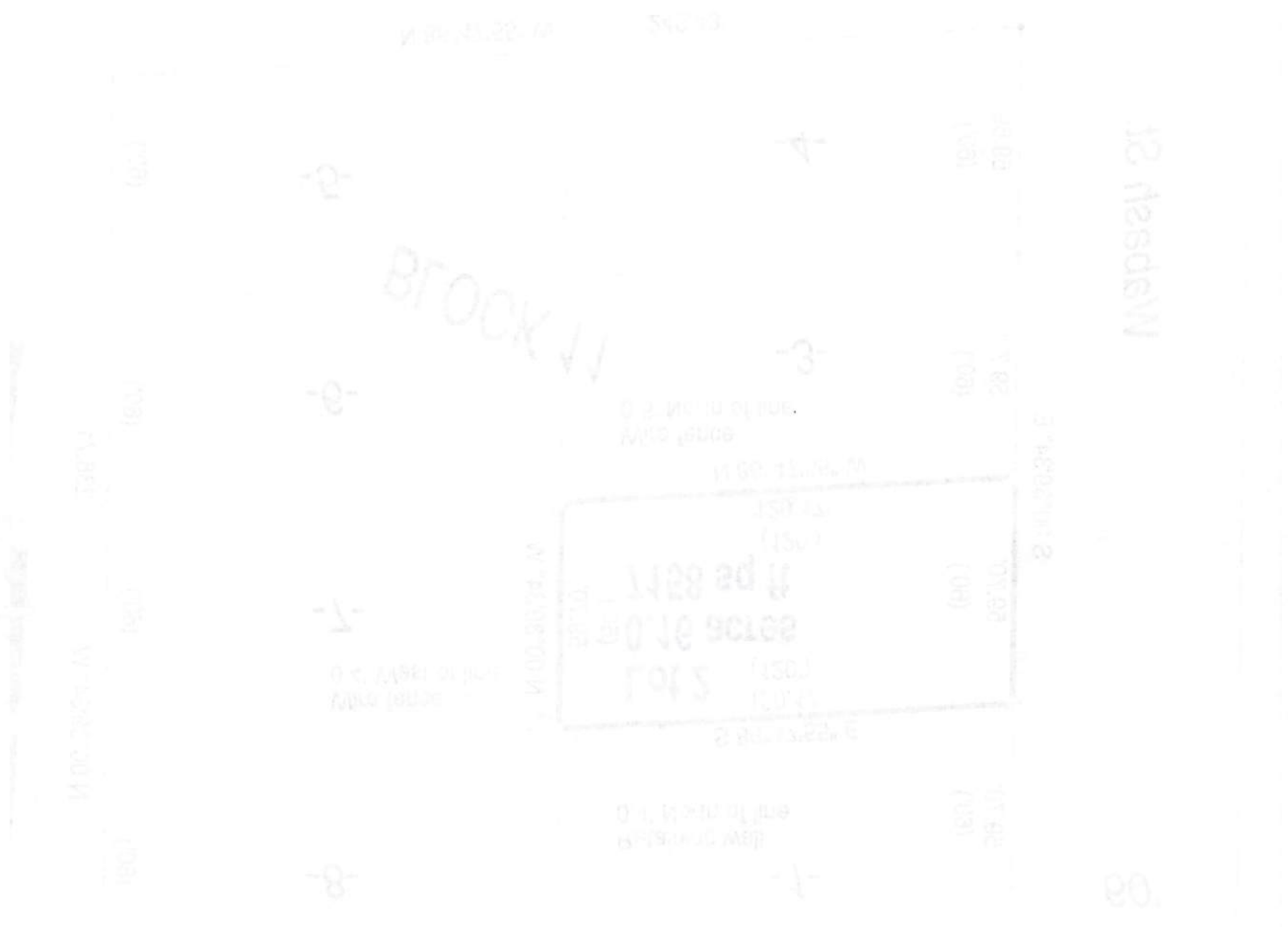

ORDER OF THE COURT OF THE CITY OF PHILADELPHIA
 OF
 OF
 OF
 OF

Oneida County, Wisconsin
 Township 36 North, Range 9 East, City of Philadelphia,
 Section 7 and Government Lot 2, Section 7
 City of Philadelphia, located in Government Lot 4,
 Lot 2, Block 11 of the South Park Addition to the