

PLAT OF SURVEY

LOT 28 OF THE PLAT OF CRESTWOOD VILLAGE

LOCATED IN PART OF GOV'T LOT 2 AND THE S1/2 OF THE FRACTIONAL NW1/4, SECTION 18, T36N, R8E, TOWN OF CRESCENT, ONEIDA COUNTY, WISCONSIN.

MAP # L3305 ✓
 DATE FILED 9-30-22
 BY...CH...
 DESCRIPTION FILED.....
 ONEIDA CO. SURVEYOR'S OFFICE

BEARINGS REFERENCED TO THE EAST LINE OF LOT 28, PLAT OF WOODCREST VILLAGE ASSUMED TO BEAR S 02°10'08" W

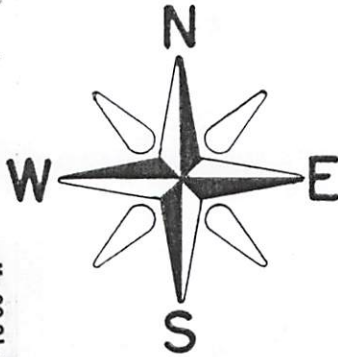

- 29 -

- 28 -

- 27 -

47,699 SQ. FT.
1.10 ACRES

S. VENT Δ

S. VENTS Δ

S. VENT Δ

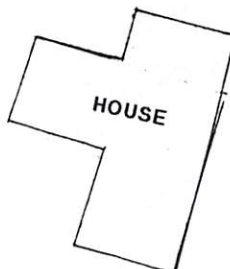

HOUSE

S. TANK
S. VENT

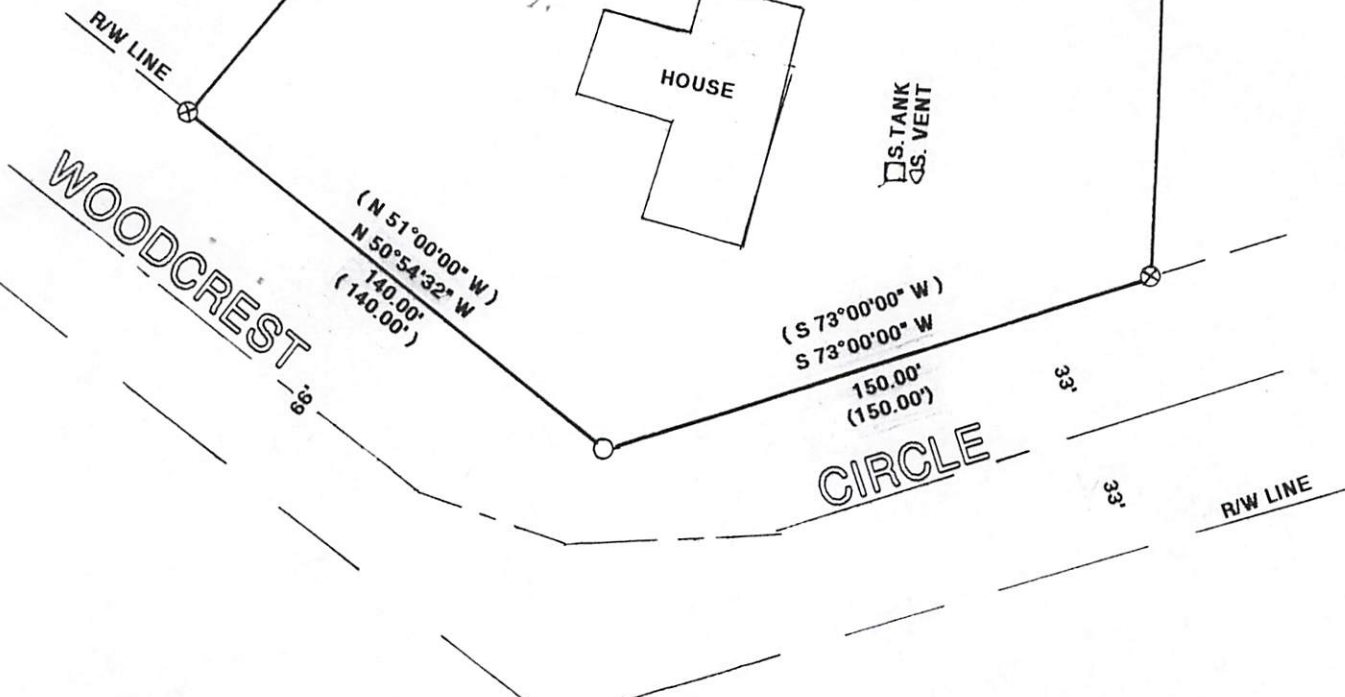

I, RUSSELL F. BROWN, HEREBY CERTIFY THAT I HAVE SURVEYED THIS PARCEL OF LAND UNDER THE DIRECTION OF ELIZABETH DELLENBACH AND THAT THIS MAP IS A TRUE AND CORRECT REPRESENTATION OF THE PARCEL SURVEYED TO THE BEST OF MY KNOWLEDGE AND BELIEF AND THAT I HAVE COMPLIED WITH THE PROVISIONS OF AE 7 OF THE WISCONSIN ADMINISTRATIVE CODE.

LEGEND:

- ⊗ FOUND 3/4" REBAR
- SET 1" X 18" IRON PIPE
- () RECORDED AS

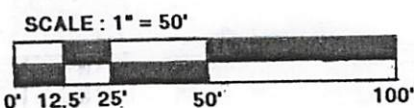
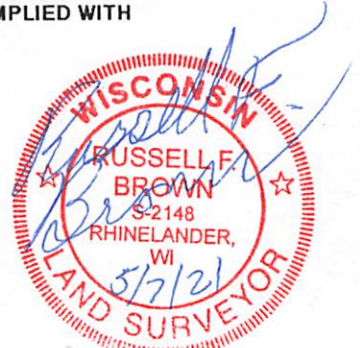

DATE 5/7/21
CLIENT: ELIZABETH DELLENBACH
JOB # 11,666

GENISOT & ASSOC., INC.
4152 HWY. 17 N.
RHINELANDER, WISCONSIN 54501