

L 3312

L 3312

PLAT OF SURVEY

BEING THE W1/2 OF THE NE1/4 OF THE SE1/4, AND THE SE1/4 OF THE SE1/4, SECTION 29, T36N, R11E, TOWN OF MONICO, ONEIDA COUNTY, WISCONSIN.

BEARINGS REFERENCED TO THE EAST LINE OF SAID SECTION 29, T36N, R11E, ASSUMED TO BEAR S 01°53'16" E

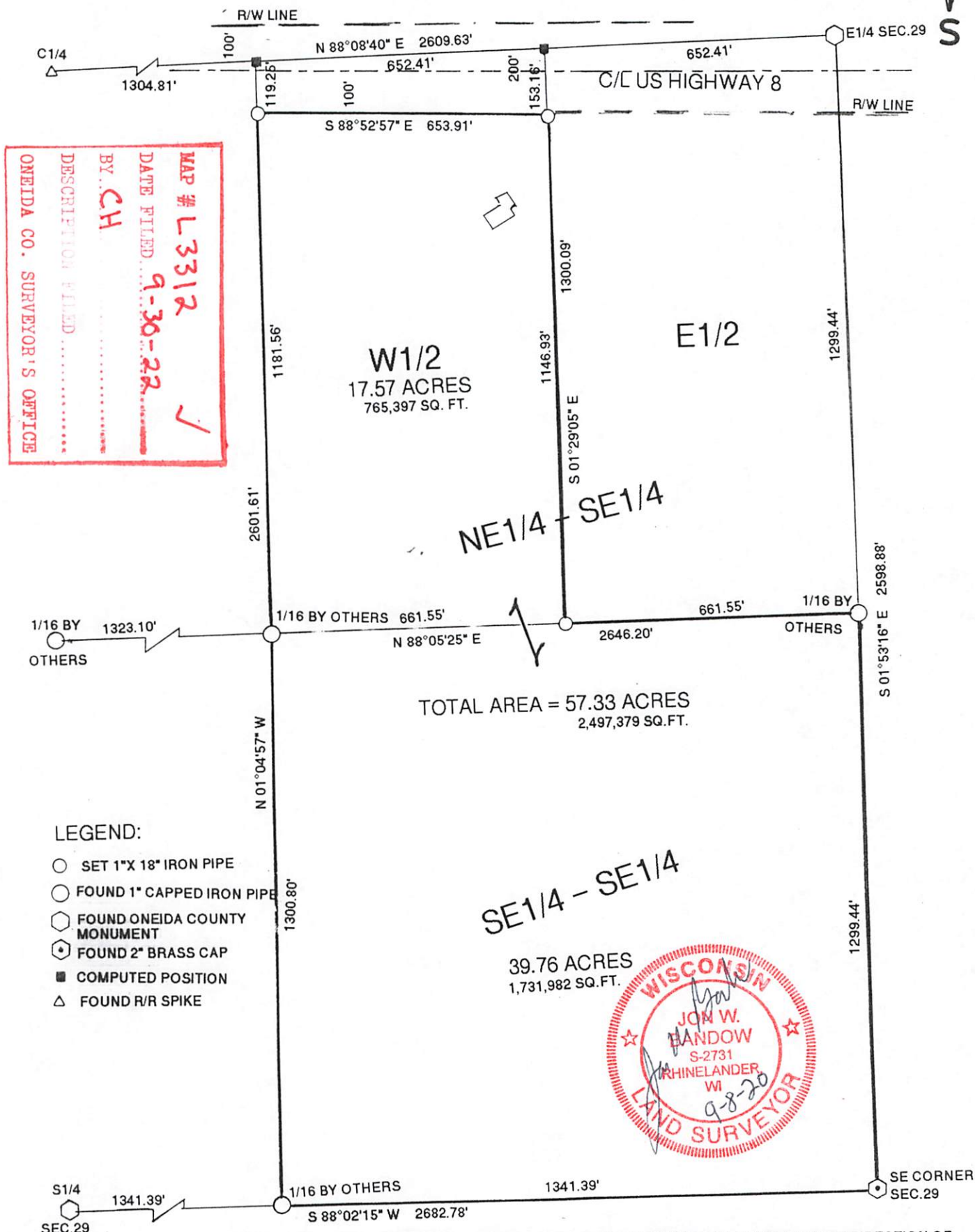
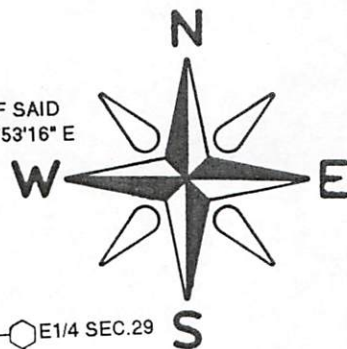

I, JON W. BANDOW, HEREBY CERTIFY THAT I HAVE SURVEYED THIS PARCEL OF LAD UNDER THE DIRECTION OF PATRICIA WIKEL AND THAT THIS MAP IS A TRUE AND CORRECT REPRESENTATION OF THE PARCEL SURVEYED TO THE BEST OF MY KNOWLEDGE AND BELIEF, AND THAT I HAVE PROVIDED A DESCRIPTION OF THIS PARCEL ON A SEPARATE SHEET AND HAVE COMPLIED WITH THE PROVISIONS OF AE 7 OF THE WISCONSIN ADMINISTRATIVE CODE.

SCALE: 1" = 300'

CLIENT:
PATRICIA WIKEL

DRAWN BY R.B.
DATE 9/8/20
JOB # 11,622

GENISOT & ASSOC., INC.
RHINELANDER, WISCONSIN 54501

L3312

L3312