

L3314

L3314

MAP # L3314 ✓
 DATE FILED 9-30-22
 BY CH
 DESCRIPTION FILED
 ONEIDA CO. SURVEYOR'S OFFICE

LOT 3, OF BLOCK 7, KEENAN'S SECOND ADDITION

LOCATED IN THE SE 1/4 OF THE SE 1/4, SECTION 6, T36N, R9E,
 CITY OF RHINELANDER, ONEIDA COUNTY, WISCONSIN

BEARINGS REFERENCED TO THE NORTH LINE OF LOT 3, KEENAN'S
 SECOND ADDITION, ASSUMED TO BEAR N 87°32'24" W

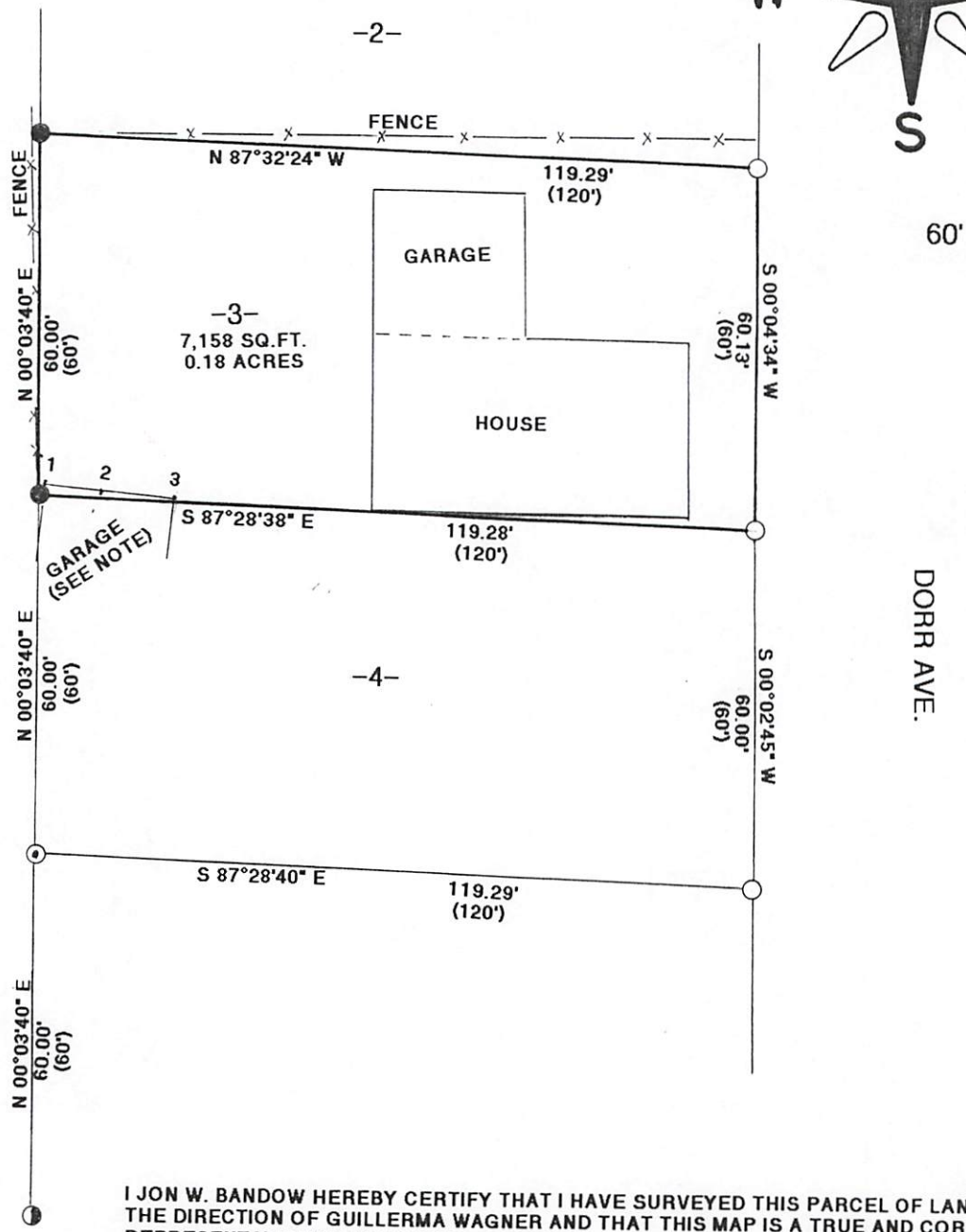
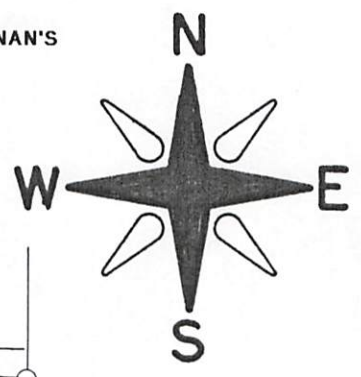

I JON W. BANDOW HEREBY CERTIFY THAT I HAVE SURVEYED THIS PARCEL OF LAND UNDER
 THE DIRECTION OF GUILLERMA WAGNER AND THAT THIS MAP IS A TRUE AND CORRECT
 REPRESENTATION OF THE LANDS SURVEYED TO THE BEST OF MY KNOWLEDGE AND BELIEF;
 AND THAT I HAVE COMPLIED WITH AE-7 OF THE WISCONSIN ADMINISTRATIVE CODE.

- LEGEND:**
- FOUND 1" IRON PIPE
 - ◐ FOUND 3/4" IRON PIPE
 - SET 1" X 18" IRON PIPE
 - () RECORDED AS
 - ⊙ COMPUTED POSITION



CLIENT: GUILLERMA WAGNER
 JOB #11642
 10/21/2020
 SCALE 1" = 30'

NOTE:
 GARAGE EAVE #1 0.78' OVER LINE
 GARAGE EAVE #2 1.42' OVER LINE
 GARAGE EAVE #3 0.88' OVER LINE

GENISOT & ASSOCIATES, INC.
 RHINELANDER, WISCONSIN

L3314

L3314