

MAP # L3318 ✓  
 DATE FILED 9-30-22  
 BY CH  
 DESCRIPTION FILED  
 ONEIDA CO. SURVEYOR'S OFFICE

# PLAT OF SURVEY

THE NORTH 45' OF LOTS 5,6,7,& 8, BROWNS SUBDIVISION OF BLOCK 15,  
 ORIGINAL PLAT, CITY OF RHINELANDER, ONEIDA COUNTY, WISCONSIN  
 BEING IN GOV'T. LOT 2, SECTION 6, T36N, R9E

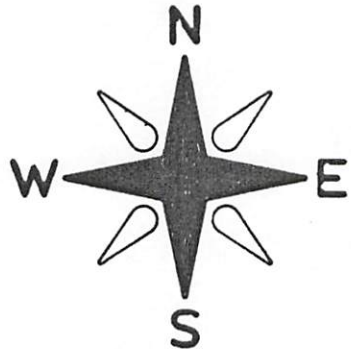

### BUILDING CORNER EAVE ENCROACHMENTS

- 1 0.53' WEST
- 2 0.56' WEST 1.01' NORTH
- 3 1.18' NORTH
- 4 1.38' NORTH
- 5 1.50' NORTH

BEARINGS REFERENCED TO ONEIDA COUNTY  
 COORDINATE SYSTEM

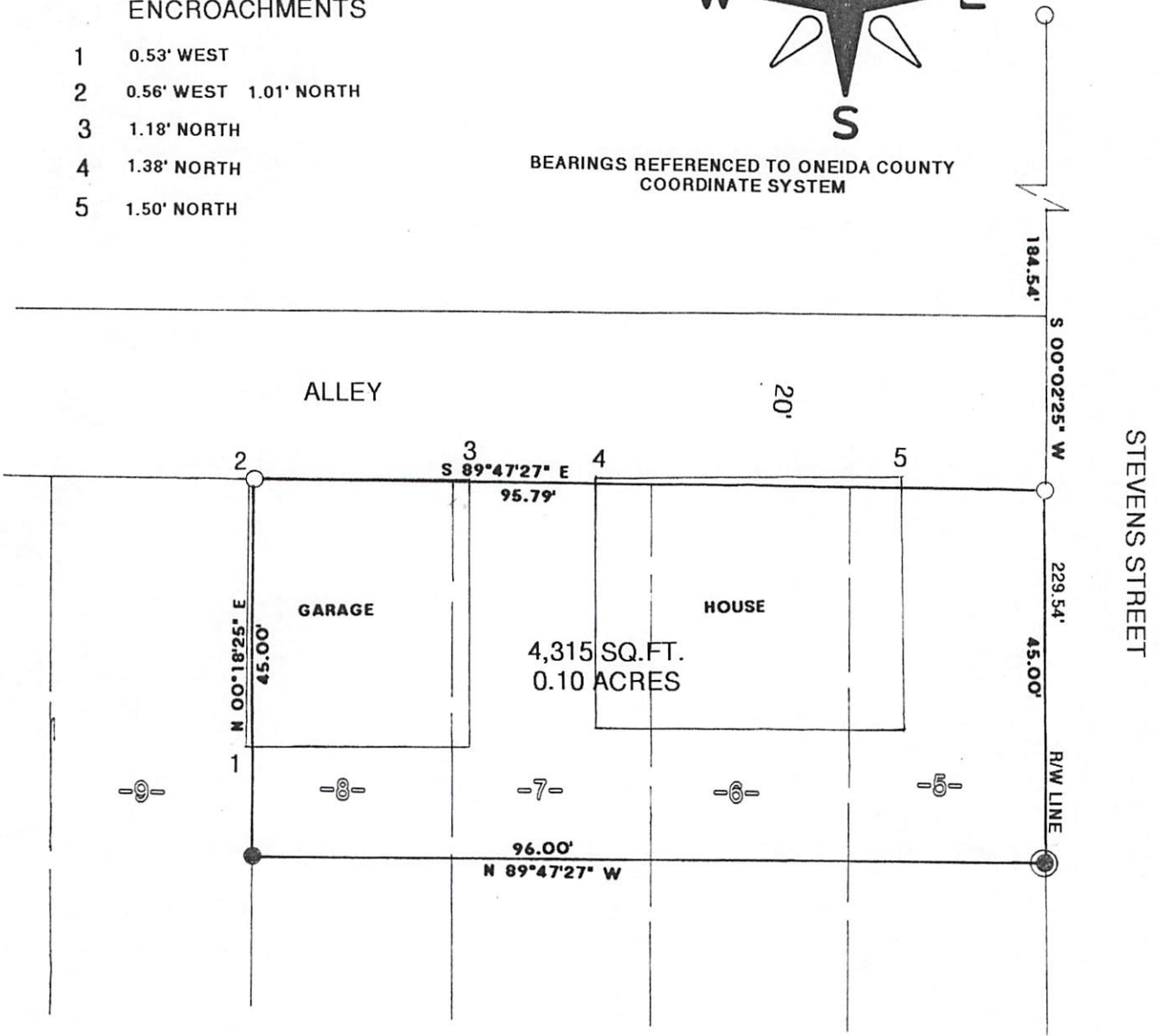

### LEGEND:

- FOUND 1" IRON PIPE
- SET 1" X 18" IRON PIPE
- SET MAG NAIL



CLIENT: NORMA JOHNSON  
 11/11/2021  
 JOB #11713  
 SCALE 1" = 20'

I JON W. BANDOW HEREBY CERTIFY THAT I HAVE SURVEYED THIS PARCEL OF LAND UNDER THE DIRECTION OF NORMA JOHNSON AND THAT THIS MAP IS A TRUE AND CORRECT REPRESENTATION OF THE LANDS SURVEYED TO THE BEST OF MY KNOWLEDGE AND BELIEF; AND THAT I HAVE COMPLIED WITH AE-7 OF THE WISCONSIN ADMINISTRATIVE CODE.

GENISOT & ASSOCIATES, INC.  
 RHINELANDER, WISCONSIN