L3320 L3320

PLAT OF SURVEY

LOCATED IN PART OF GOV'T. LOT 5, SECTION 5, GOV'T. LOT 1, SECTION 9 AND GOV'T. LOT 1, SECTION 4, T37N, R9E, TOWN OF PINE LAKE, ONEIDA COUNTY, WISCONSIN

MAP # L3320
DATE FILED 9-30-22
BY CH
DESCRIPTION FILED
ONEIDA CO. SURVEYOR'S OFFICE

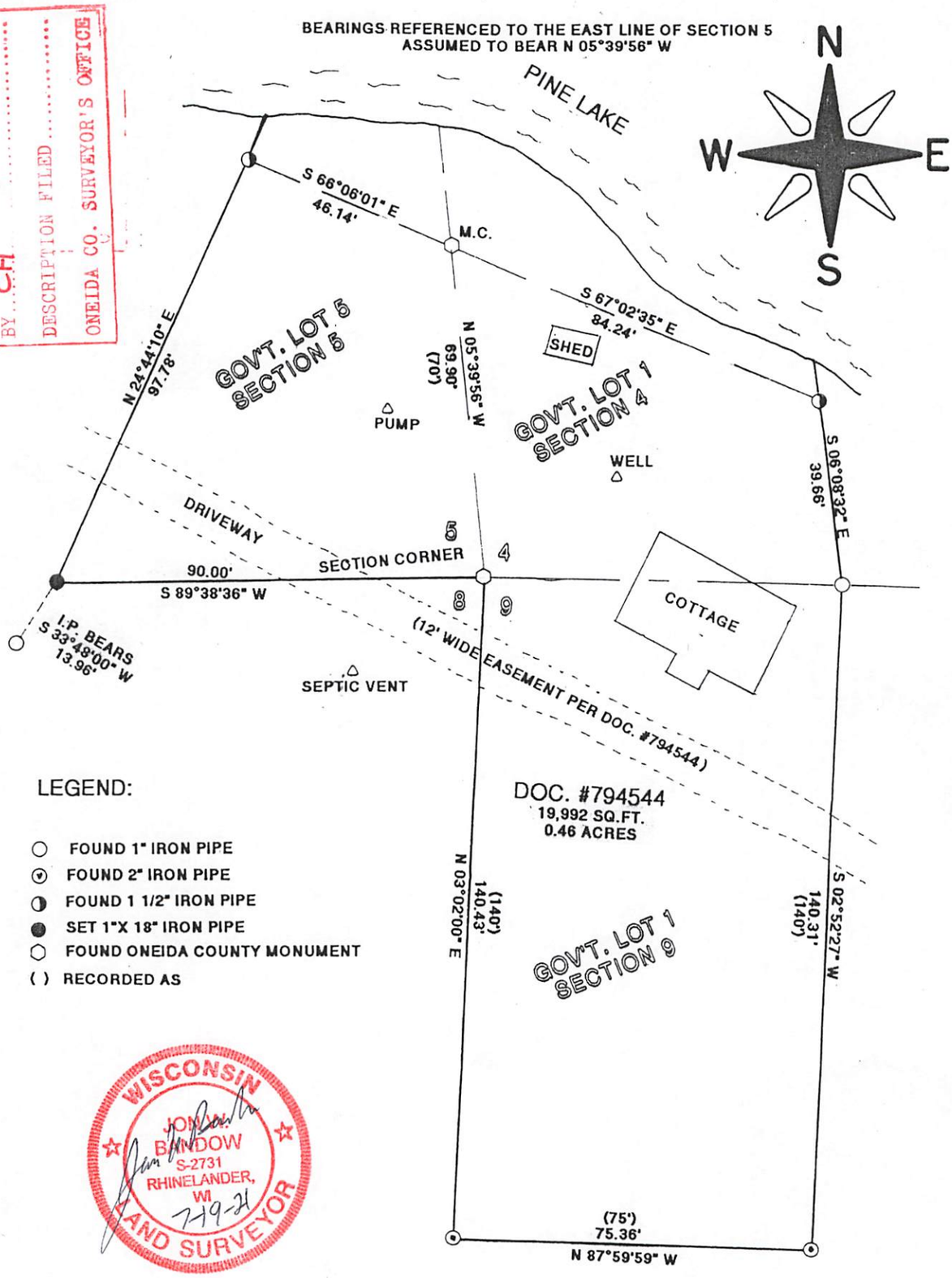

LEGEND:

- FOUND 1" IRON PIPE
- FOUND 2" IRON PIPE
- FOUND 1 1/2" IRON PIPE
- SET 1"X 18" IRON PIPE
- FOUND ONEIDA COUNTY MONUMENT
- ( ) RECORDED AS

WISCONSIN JON W. BANDOW S-2731 RHINELANDER, WI 7-19-21 LAND SURVEYOR

I JON W. BANDOW HEREBY CERTIFY THAT I HAVE SURVEYED THIS PARCEL OF LAND UNDER THE DIRECTION OF MARY CAIN AND THAT THIS MAP IS A TRUE AND CORRECT REPRESENTATION OF THE LANDS SURVEYED TO THE BEST OF MY KNOWLEDGE AND BELIEF, THAT I HAVE PROVIDED A DESCRIPTION OF THE PARCEL ON A SEPARATE SHEET, AND THAT I HAVE COMPLIED WITH AE-7 OF THE WISCONSIN ADMINISTRATIVE CODE.

SCALE 1"= 30'
CLIENT: MARY CAIN
JOB #11689

GENISOT & ASSOCIATES, INC.
RHINELANDER, WISCONSIN

L3320 L3320