

L3321

L3321

# EASEMENT SURVEY

LOCATED IN PART OF THE SW1/4 OF THE NE1/4, SECTION 30,  
T37N, R9E, TOWN OF PINE LAKE, ONEIDA COUNTY, WISCONSIN.

MAP # L3321 ✓  
 DATE FILED 9-30-22  
 BY CH  
 DESCRIPTION FILED  
 ONEIDA CO. SURVEYOR'S OFFICE



BEARINGS REFERENCED TO THE N-S 1/4 LINE  
 OF SECTION 30, T37N, R9E, ASSUMED TO  
 BEAR S 06°38'00" W

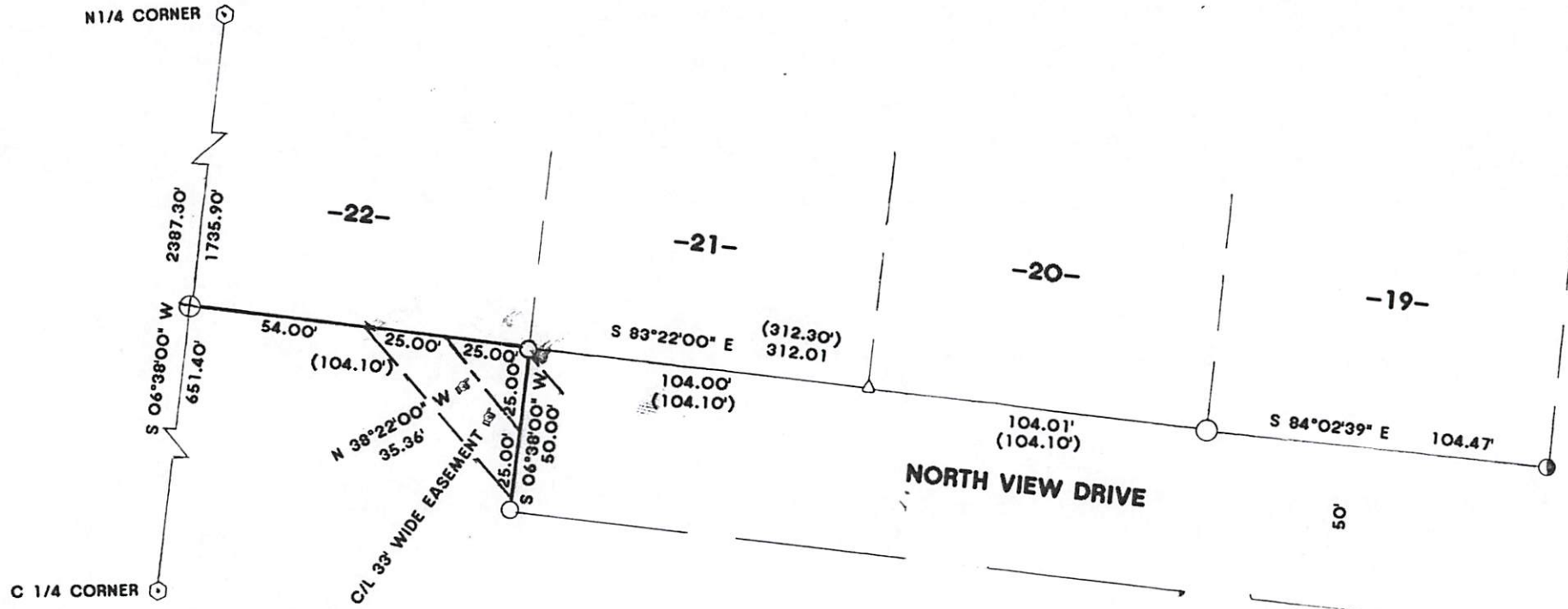

- LEGEND:**
- ⊙ SUBDIVISIONAL MONUMENT OF RECORD
  - ⊕ FOUND 1.5" IRON PIPE
  - ⊕ FOUND 2" CAPPED IRON PIPE
  - FOUND 2" IRON PIPE
  - △ COMPUTED POSITION
  - SET 1" X 18" IRON PIPE
  - ( ) RECORDED AS

**NOTE:**  
 THE PURPOSE OF THIS EASEMENT IS TO ALLOW INGRESS AND EGRESS  
 FROM NORTH VIEW DRIVE TO PARCEL # 22 ON THIS MAP.



**GENISOT & ASSOC., INC.**  
 PO BOX 598 RHINELANDER, WISCONSIN 54501

SCALE: 1" = 50'      CLIENT: DAVID MOORE      JOB: 11,679

L3321

L3321