

L 3323

L 3323

PLAT OF SURVEY

LOT 25 OF SYNOTT'S LOTS, LOCATED IN PART OF GOV'T. LOT 2, SECTION 27, T39N, R11E,
TOWN OF THREE LAKES, ONEIDA COUNTY, WISCONSIN

BEARINGS REFERENCED TO THE SOUTH LINE OF LOT 25,
SYNOTT'S LOTS, ASSUMED TO BEAR S 88°18'53" W

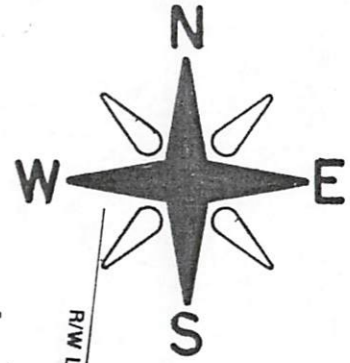
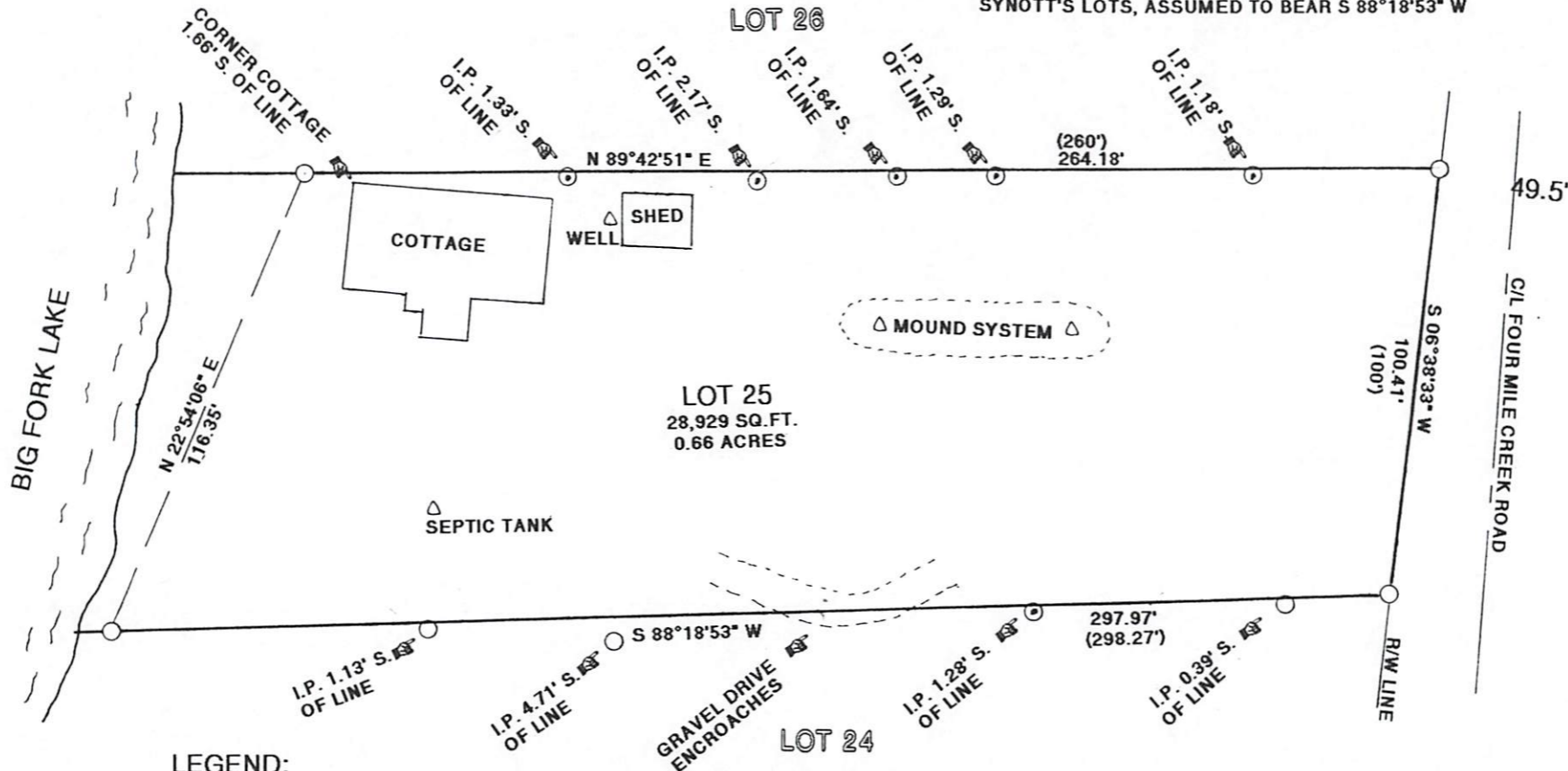

JOB #11627
SCALE 1"= 40'
CLIENT: MARIE STITZ

LEGEND:

- FOUND 1" IRON PIPE
- ⊙ FOUND 3/4" IRON PIPE
- () RECORDED AS

I JON W. BANDOW HEREBY CERTIFY THAT I HAVE SURVEYED THIS PARCEL OF LAND UNDER THE DIRECTION OF MARIE STITZ AND THAT THIS MAP IS A TRUE AND CORRECT REPRESENTATION OF THE LANDS SURVEYED TO THE BEST OF MY KNOWLEDGE AND BELIEF; AND THAT I HAVE COMPLIED WITH AE-7 OF THE WISCONSIN ADMINISTRATIVE CODE.

GENISOT & ASSOCIATES, INC.
RHINELANDER, WISCONSIN

MAP # L 3323 ✓
 DATE FILED 9-30-2022
 BY JAY
 DESCRIPTION FILED
 ONEIDA CO. SURVEYOR'S OFFICE

L 3323

L 3323