

MAP # L3324

DATE FILED 10-17-22

BY CH

DESCRIPTION FILED

ONEIDA CO. SURVEYOR'S OFFICE

Certified Survey Map No. 5254

Oneida County Grid North



Being a part of
Gov't. Lot 7
Section 31
T 39 N, R 11 E
Town of Three Lakes
Oneida County, WI.

Scale: 1" = 50'

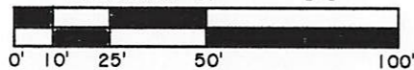

Unplatted Lands Owned by Subdivider
TL-1285-4

Survey For
Brian & Deana Scheid
brianscheid4775@gmail.com

Centerline of a
33' wide easement road
& utility easement
as recorded in
Document No. 831639



DATED THIS 14th DAY OF MARCH, 2022.
REVISED 6/30/2022 (STAKE PROPOSED NEW HOME)

Kip W. Soder
KIP W. SODER, P.L.S. No. 1731

Eagle Landmark Surveying, Inc.
5035 Highway 70 West
EAGLE RIVER, WI. 54521
survey@eaglelandmark.com 715-479-9610

Survey No. E4711

Section
Corner

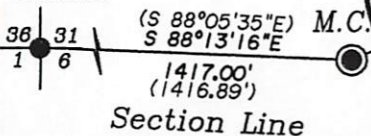

Townline
Lake

TL-1285-1
Unplatted Lands Owned by Subdivider

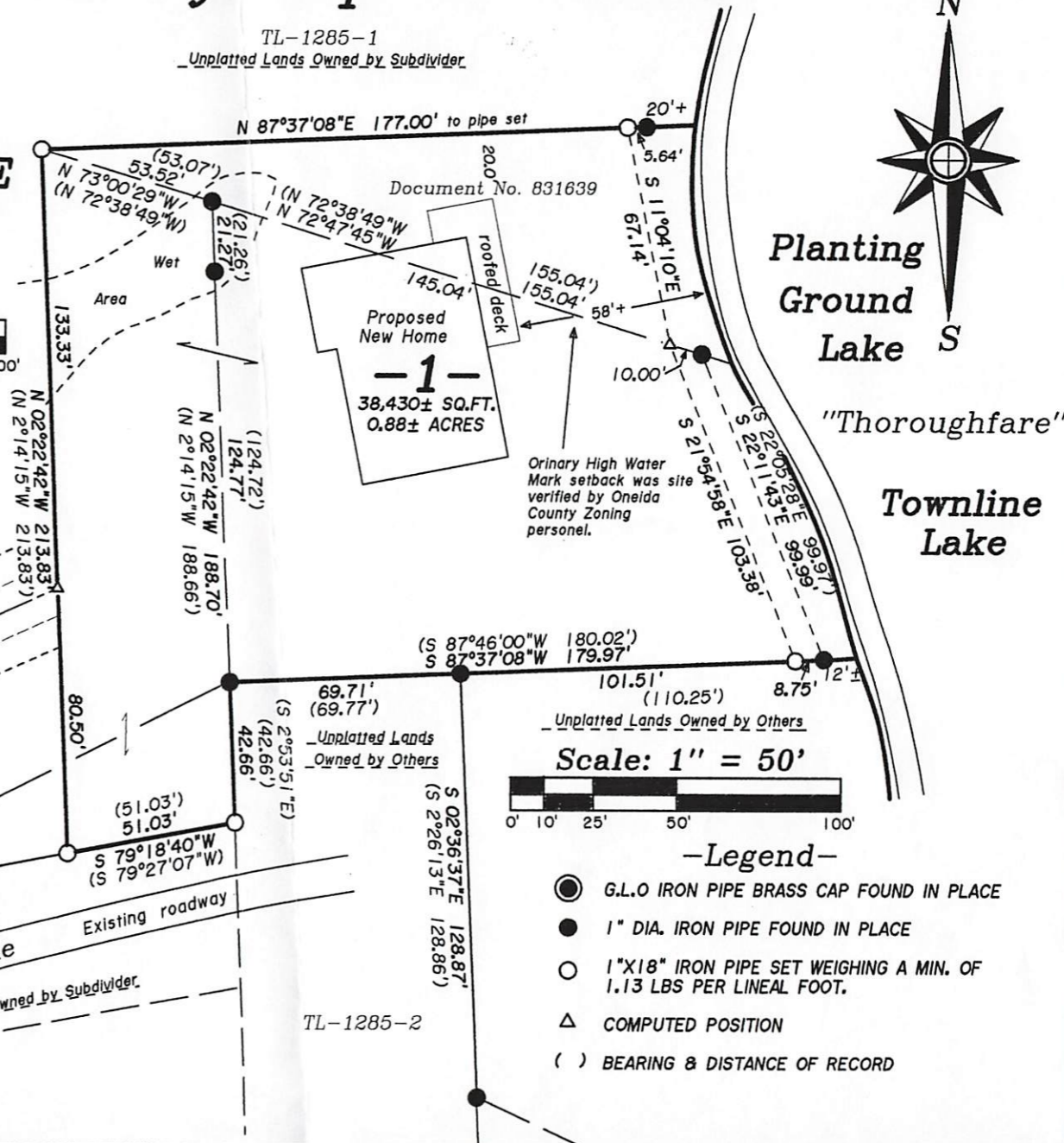

Ordinary High Water
Mark setback was site
verified by Oneida
County Zoning
personnel.

(S 87°46'00\"/>

Unplatted Lands
Owned by Others

Scale: 1" = 50'

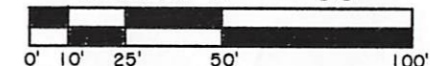

-Legend-

- G.L.O IRON PIPE BRASS CAP FOUND IN PLACE
- 1" DIA. IRON PIPE FOUND IN PLACE
- 1"X18" IRON PIPE SET WEIGHING A MIN. OF 1.13 LBS PER LINEAL FOOT.
- △ COMPUTED POSITION
- () BEARING & DISTANCE OF RECORD

TL-1285-2