

**ONIEDA COUNTY MAP OF SURVEY  
THE NORTH 264 FEET AND THE WEST  
264 FEET OF THE NW1/4-NE1/4 OF  
SECTION 31 - 35 - 11, TOWN OF SCHOEPKE (E),  
ONIEDA COUNTY, WISCONSIN**

MAP # **L3328**  
 DATE FILED **12-5-2022**  
 BY **CH**  
 DESCRIPTION FILED .....  
 ONEIDA CO. SURVEYOR'S OFFICE

BEARINGS REFERENCED TO THE  
ONEIDA COUNTY COORDINATE GRID SYSTEM

NORTH LINE NE 1/4  
(S88°55'03"E 2286.68')

**DESCRIPTION**

COMENNCING AT THE NORTH 1/4 CORNER OF SECTION 31, T35N, R11E BEING THE POINT OF BEGINNING; THENCE S88°55'03"E, 266.83 FEET ALONG THE NORTH LINE OF SAID SECTION NE1/4; THENCE S9°26'20"W, 266.83 FEET; THENCE N88°55'03"W, 266.83 FEET; THENCE THENCE N9°26'20"E, 266.83 FEET TO THE POINT OF BEGINNING.

NOTE: CENTER LINE OF PRATT JUNCTION ROAD IS NOT THE SECTION LINE.

Timberwolf land surveying  
 Dean Williams PLS - 2468  
 11/04/2022  
 715-627-2500  
 P.O. Box 64  
 Summit Lake, WI 54485

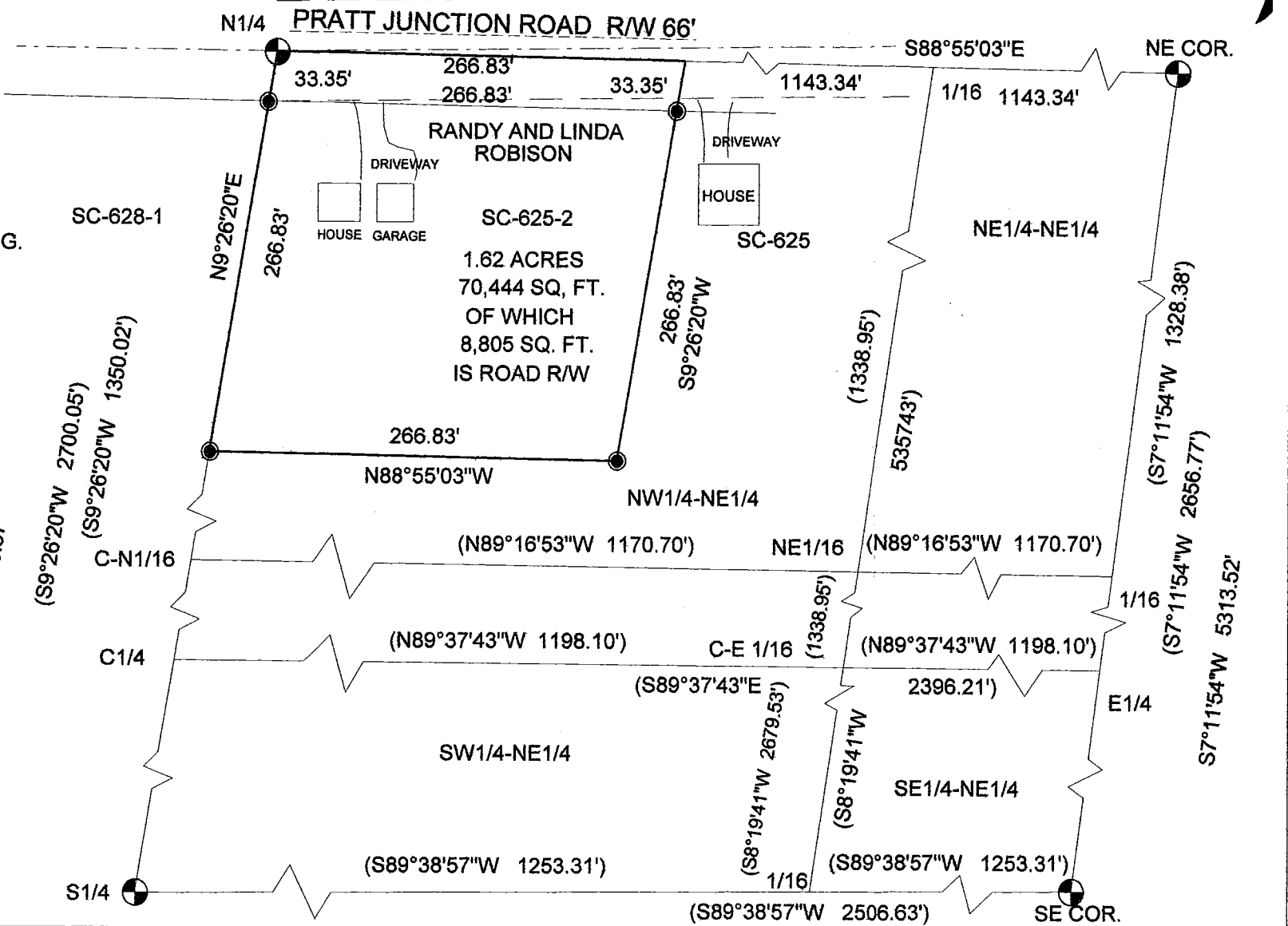
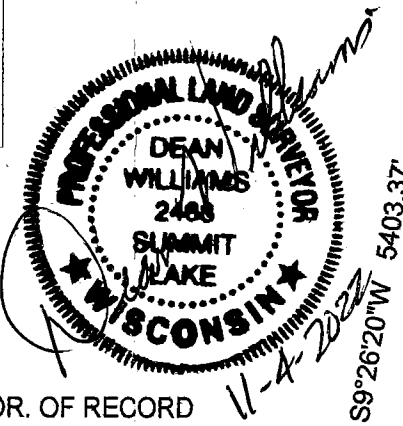

**LEGEND**

- ⊕ — FOUND ONEIDA CO. COR. OF RECORD
- — SET 18" X 1.5" I.P. 1.64 LBS/FT
- ( ) — RECORD

SCALE 1" = 100'

