

L3331

L3331

PLAT OF SURVEY

BEING PART OF BLOCKS 5 & 6 OF SUNSET MANOR ADDITION TO THE CITY OF RHINELANDER ALSO PART OF THE SOUTH 150' OF BLOCK 2, STEVEN'S, MASON, DONALDSON LUMBER COMPANIES PLAT OF PART OF MILL LOT "E" AND A PORTION OF THE VACATED DOYLE STREET ALL LOCATED IN PART OF GOV'T. LOTS 6 & 7 AND PART OF THE SW1/4 OF THE SE1/4 ALL IN SECTION 31, T37N, R9E, CITY OF RHINELANDER, ONEIDA COUNTY, WISCONSIN.

MAP # **L3331**
 DATE FILED **12-15-2022**
 BY **CH**
 DESCRIPTION FILED
 ONEIDA CO. SURVEYOR'S OFFICE



BEARINGS REFERENCED TO THE ONEIDA COUNTY COORDINATE SYSTEM

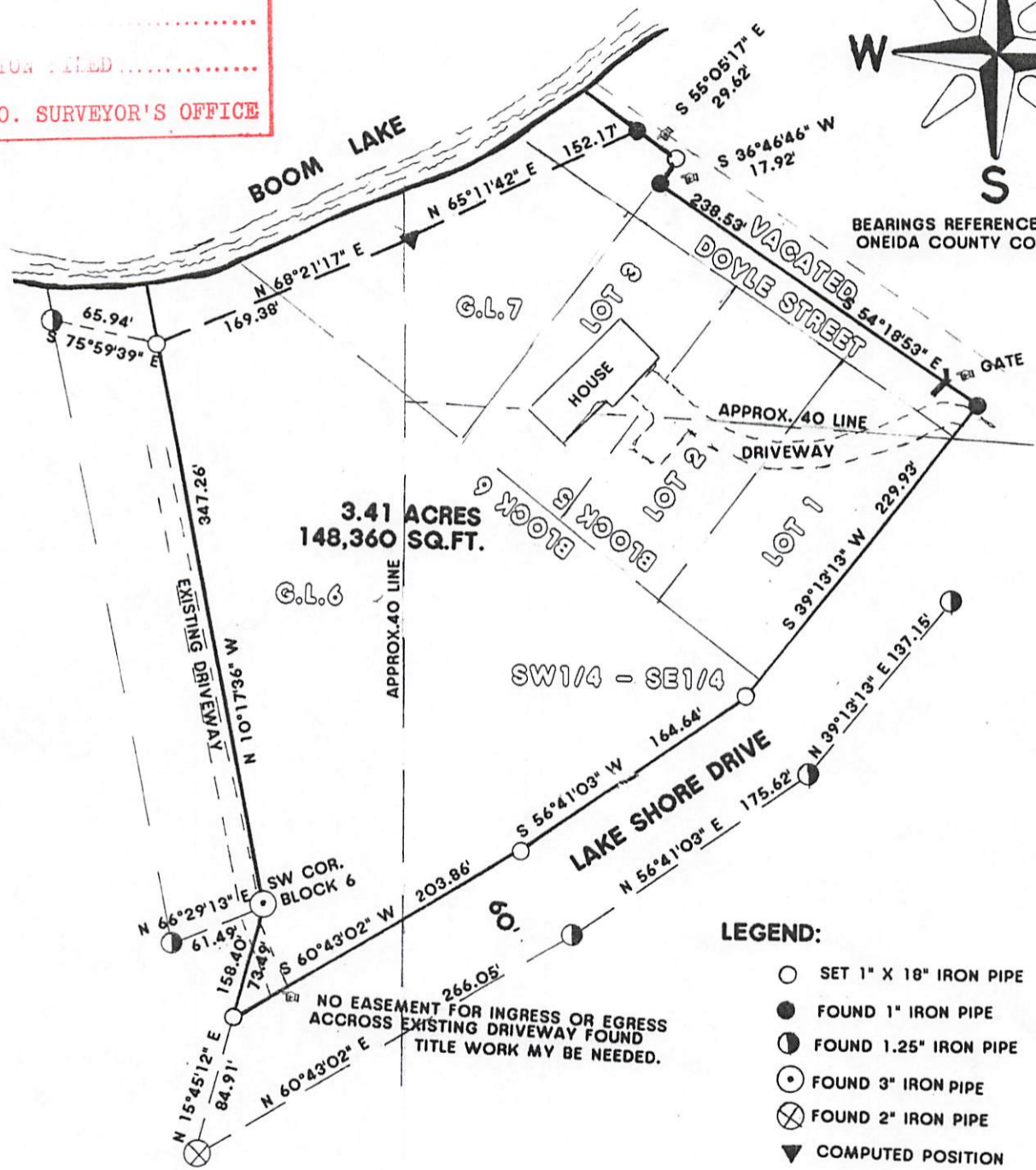

I, RUSSELL F. BROWN, HEREBY CERTIFY THAT I HAVE SURVEYED THIS PARCEL OF LAND UNDER THE DIRECTION OF KERRY LEITEL AND THAT THIS MAP IS A TRUE AND CORRECT REPRESENTATION OF THE PARCEL SURVEYED TO THE BEST OF MY KNOWLEDGE AND BELIEF, THAT I HAVE PROVIDED A DESCRIPTION OF THIS PARCEL ON A SEPARATE SHEET AND HAVE COMPLIED WITH AE 7 OF THE WISCONSIN ADMINISTRATIVE CODE.

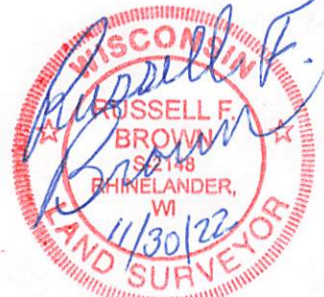

GENISOT & ASSOC., INC.
P.O. BOX 598
RHINELANDER, WISCONSIN

CLIENT: TODD AND KERRY LEITEL SCALE: 1" = 100'

JOB# 11766

L3331

L3331