

L3333

L3333

# PLAT OF SURVEY

LOCATED IN PART OF GOV'T. LOT 5, SECTION 36, T37N, R8E,  
TOWN OF PINE LAKE, ONEIDA COUNTY, WISCONSIN

MAP # L3333

DATE FILED 12-21-2022

BY CH

DESCRIPTION FILED

ONEIDA CO. SURVEYOR'S OFFICE

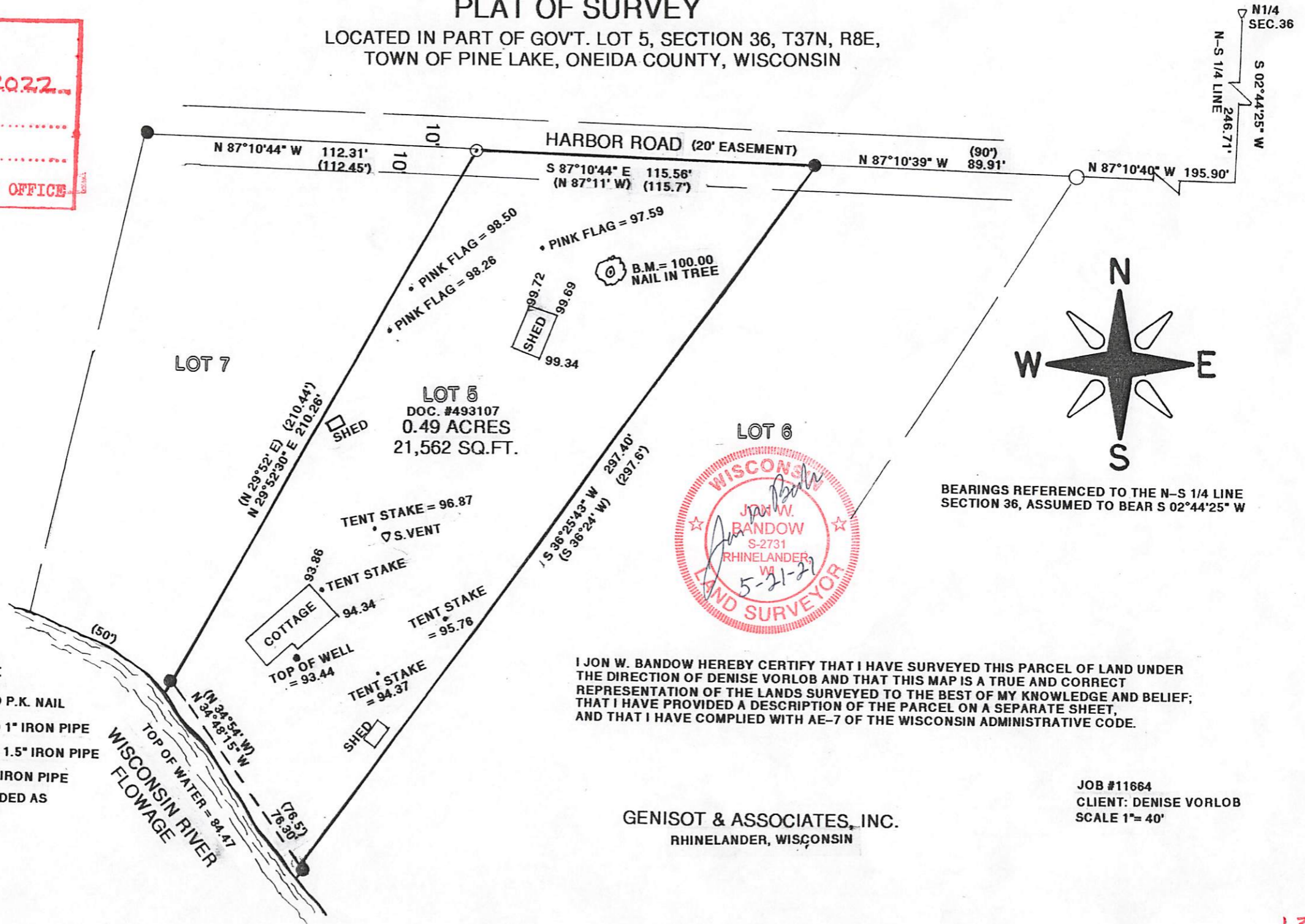

I JON W. BANDOW HEREBY CERTIFY THAT I HAVE SURVEYED THIS PARCEL OF LAND UNDER THE DIRECTION OF DENISE VORLOB AND THAT THIS MAP IS A TRUE AND CORRECT REPRESENTATION OF THE LANDS SURVEYED TO THE BEST OF MY KNOWLEDGE AND BELIEF; THAT I HAVE PROVIDED A DESCRIPTION OF THE PARCEL ON A SEPARATE SHEET, AND THAT I HAVE COMPLIED WITH AE-7 OF THE WISCONSIN ADMINISTRATIVE CODE.

GENISOT & ASSOCIATES, INC.  
RHINELANDER, WISCONSIN

JOB #11664  
CLIENT: DENISE VORLOB  
SCALE 1" = 40'

L3333

L3333