

L3336

MAP # **L3336**
 DATE FILED **12-22-2022**
 BY **CH**
 DESCRIPTION FILED
 ONEIDA CO. SURVEYOR'S OFFICE

L3336

PLAT OF SURVEY

LOTS 15 & 16 OF THE PLAT OF LAKEVIEW, LOCATED IN PART OF GOV'T. LOT 6,
 SECTION 25, T37N, R9E, TOWN OF PINE LAKE, ONEIDA COUNTY, WISCONSIN

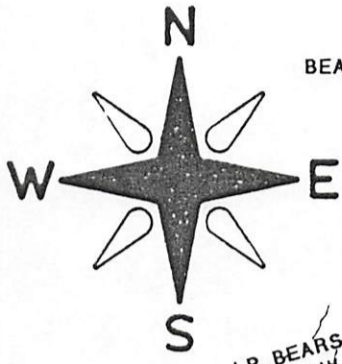

BEARINGS REFERENCED TO THE SOUTH LINE OF LOT 15
 ASSUMED TO BEAR N 62°12'27" W

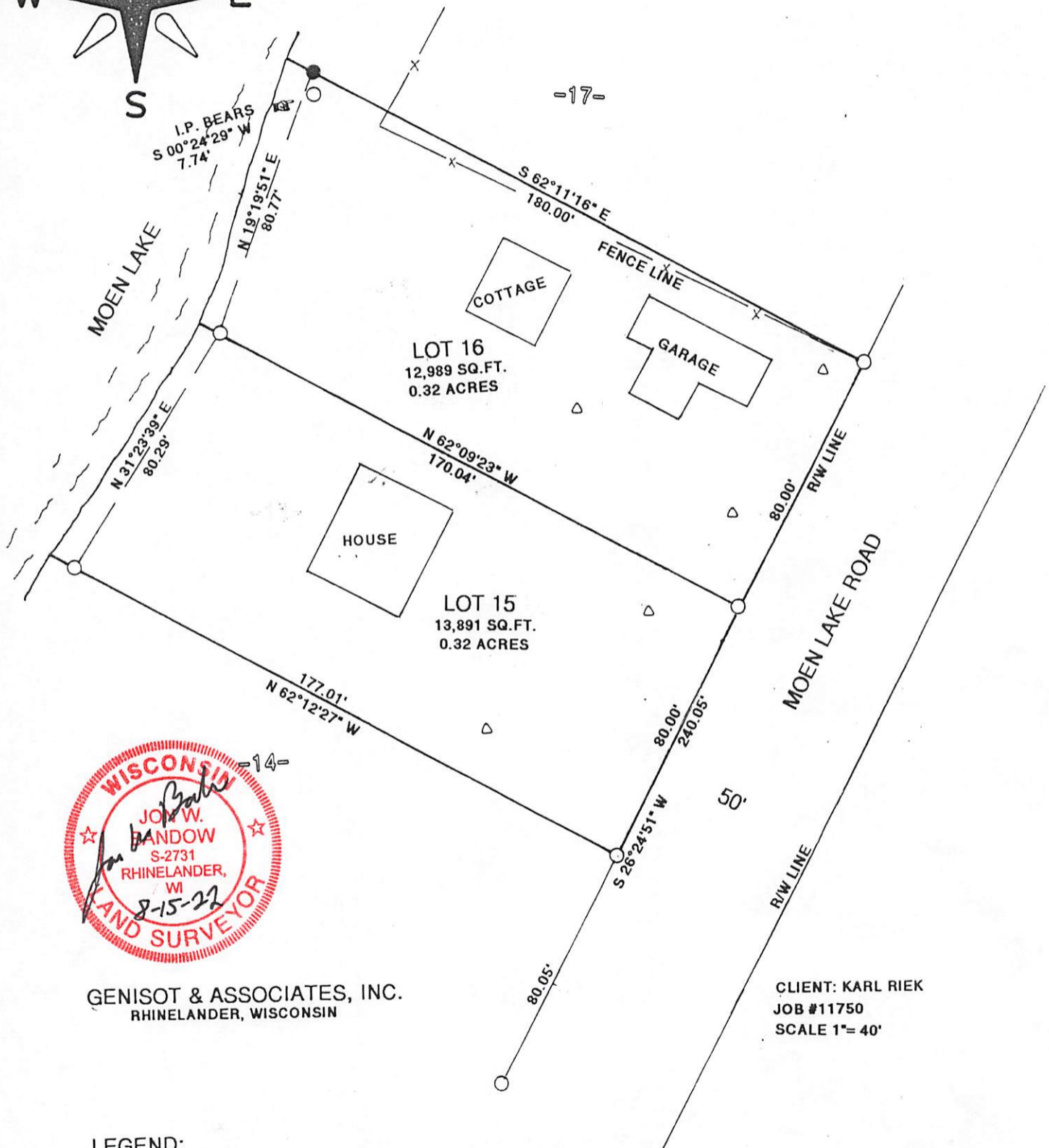

GENISOT & ASSOCIATES, INC.
 RHINELANDER, WISCONSIN

CLIENT: KARL RIEK
 JOB #11750
 SCALE 1" = 40'

LEGEND:

- SET 1" X 18" IRON PIPE
- FOUND 1" IRON PIPE
- △ SEPTIC VENT

I JON W. BADOW HEREBY CERTIFY THAT I HAVE SURVEYED THIS PARCEL OF LAND UNDER THE DIRECTION OF KARL RIEK AND THAT THIS MAP IS A TRUE AND CORRECT REPRESENTATION OF THE LANDS SURVEYED TO THE BEST OF MY KNOWLEDGE AND BELIEF, AND THAT I HAVE COMPLIED WITH AE-7 OF THE WISCONSIN ADMINISTRATIVE CODE.

L3336

L3336