

L3339

L3339

BEARINGS REFERENCED TO THE E-W 1/4 LINE OF SECTION 15, T37N, R8E, ASSUMED TO BEAR S 88°22'51" W ALSO INTO ONEIDA COUNTY COORDINATE BASE

PLAT OF SURVEY

LOCATED IN PART OF GOV'T LOT 5 AND 6, SECTION 15, T37N, R8E, TOWN OF NEWBOLD, ONEIDA COUNTY, WISCONSIN.

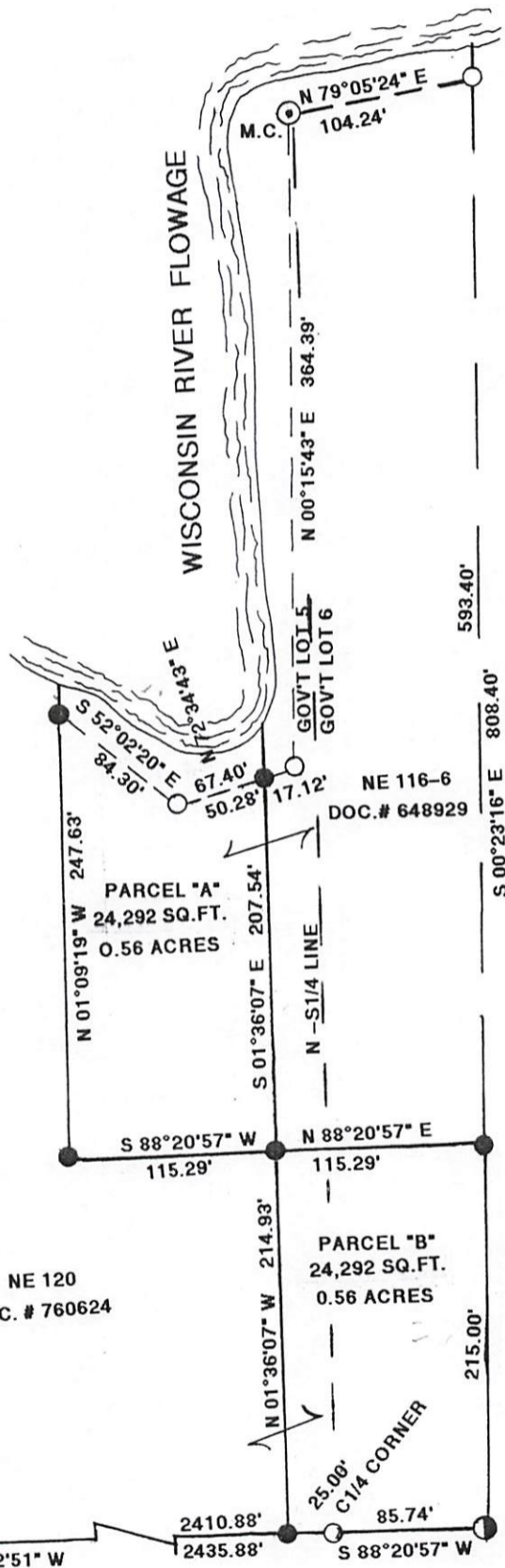
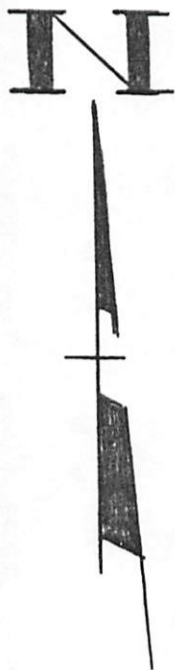

MAP # L3339
DATE FILED 12-22-2022
BY CH
DESCRIPTION FILED
ONEIDA CO. SURVEYOR'S OFFICE

LEGEND:

- FOUND 1" IRON PIPE
- SET 1" IRON PIPE
- ◐ FOUND 1 1/4" IRON PIPE
- ◑ FOUND 1 1/2" IRON PIPE
- ⬡ FOUND ONEIDA COUNTY MONUMENT

NOTE:

PARCEL "A" IS TO BE ATTACHED TO PARCEL NE 116-6 AS RECORDED IN DOC.# 648929

PARCEL "B" TO BE ATTACHED TO PARCEL NE 120 AS DESCRIBED IN DOC.# 760624

PARCELS A AND B MAY NOT BE SOLD SEPARATELY UNLESS COMPLYING WITH ONEIDA COUNTY ZONING AND THE SUBDIVISION CONTROL ORDINANCE.



Exempt from Planning and Zoning Review.
Signature: [Signature] Date: 8/16/2022

I, JON W. BANDOW, HEREBY CERTIFY THAT I HAVE SURVEYED THESE PARCELS OF LAND UNDER THE DIRECTION OF TODD RIOPEL AND THIS MAP IS A TRUE AND CORRECT REPRESENTATION OF THE PARCELS SURVEYED TO THE BEST OF MY KNOWLEDGE AND BELIEF. THAT I HAVE DESCRIBED THESE PARCELS ON A SEPARATE SHEET AND HAVE COMPLIED WITH AE 7 OF THE WISCONSIN ADMINISTRATIVE CODE.

GENISOT AND ASSOC., INC.
RINELANDER, WISCONSIN.

CLIENT: TODD RIOPEL SCALE: 1" = 100' JOB # 11751 DATE: 8/15/22

L3339

L3339

RECEIVED
DATE FILED
NO. 74
DEPARTMENT OF JUSTICE
RECORDS & COMMUNICATIONS SECTION

