

PLAT OF SURVEY

LOCATED IN PART OF GOV'T. LOT 5, SECTION 14, T35N, R10E,
TOWN OF SCHOEPKE, ONEIDA COUNTY, WISCONSIN

MAP # **L3341**
 DATE FILED **12-22-2022**
 BY **CH**
 DESCRIPTION FILED
 ONEIDA CO. SURVEYOR'S OFFICE

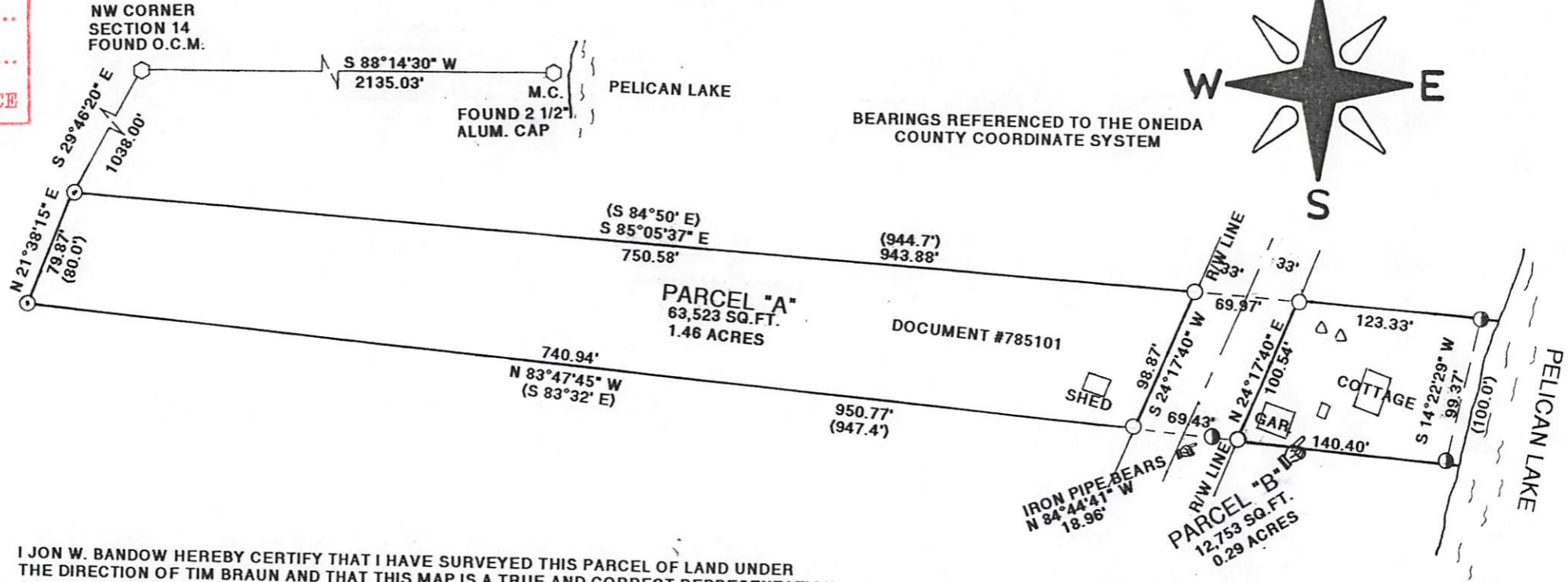

I JON W. BANDOW HEREBY CERTIFY THAT I HAVE SURVEYED THIS PARCEL OF LAND UNDER THE DIRECTION OF TIM BRAUN AND THAT THIS MAP IS A TRUE AND CORRECT REPRESENTATION OF THE LANDS SURVEYED TO THE BEST OF MY KNOWLEDGE AND BELIEF, THAT I HAVE PROVIDED A DESCRIPTION OF THE PARCEL ON A SEPARATE SHEET, AND THAT I HAVE COMPLIED WITH AE-7 OF THE WISCONSIN ADMINISTRATIVE CODE.

LEGEND:

- ⊙ FOUND 1 1/2" IRON PIPE
- ⊙ FOUND 1 1/4" IRON PIPE
- SET 1" X 18" IRON PIPE
- () RECORDED AS
- △ SEPTIC VENT



GENISOT & ASSOCIATES, INC.
 RHINELANDER, WISCONSIN

JOB #11739
 CLIENT: TIM BRAUN
 SCALE 1" = 100'